**Weather**
Hot weather. Local thunderstorm. The maximum temperature yesterday was 95.4 and the minimum 78.3, the figures for the corresponding day last year being 92.2 and 75.6.

# The China Press
大陸報

**The Mail Box**
MAILS for America-Europe, U.S. T. Great Northern, Reg. 5:30 p.m. Aug. 6, Ord. 9 a.m. Aug. 7.
FOR Europe and way ports, Str. Dunera, August 7.
FROM America and Europe, Str. Africa Maru, Aug. 8.
FROM Europe and way ports, Str. Andre Lebon, Aug. 9.

NO. 2718 VOL IX. Registered at the Chinese P. O. for transmission "with special marks privileges in China" 庚申年六月廿二日 SHANGHAI, FRIDAY, AUGUST 6, 1920 大正四年 第三種郵便物認可 10 CENTS

## VICTORS ARE GREETED AT PEKING IN REGAL STYLE

### Homage Such As Former Emperors Received Paid To Chang

### FORM NEW PARTY

### Shantung, Mukden And Chihli Groups In Combination

### LI IS DELEGATE

### Commissions To Wang And Tsen Are Revoked By Cabinet

*(Reuter's Pacific Service)*

Peking, August 5.—Generals Chang Tso-lin and Tsao Kun were received with almost regal honors on their arrival in Peking yesterday afternoon. The traffic from the station to their respective residences was entirely stopped. The routes were strongly guarded.

All the streets of the city were decorated with flags, while the ground from the station outwards to the street was strewn with yellow earth, which was done in the case of Yuan Shih-k'ai and was common for the former Emperors but was not done for Li Yuan-hung, Feng Kuo-chang or Hsu Shih-chang.

The thirteen motor cars, in which the two generals and their entourage left the station in single file for the Fengtien Guild, passed through lines of sheering people.

**CITY GATES OPEN**

No developments are expected today but it is believed that a settlement of the main points regarding the reconstruction of the government will soon be reached.

All the city gates were half-opened today. The populace appears to be reassured with regard to the future and is resuming normal business.

The latest reports from the camps around Peking show that sickness is increasing. There have been several cases of true cholera in two camps and it is suspected that sanitary measures have not been taken.

**CHINESE INNOCENT**

Reuter learns that "the Chinese government has absolute faith in the innocence of the Chinese gunboats during the recent Nikolaievsk affair and is positively sure that the charges against them are baseless but, having regard to friendly relations with Japan, the Chinese government has agreed with the Japanese minister at Peking to appoint an officer from the Ministry of the Navy to join the Japanese committee, which is proceeding to Nikolaievsk to investigate the case.

The evidence which has been given by persons of various nationalities, including some Japanese, contains nothing involving the Chinese gunboats, which were anchored at Nikolaievsk during the time in question, and there was no need, therefore, to cover up the traces of their participation in the outrage for the simple reason that no traces existed."

General Wu Pei-fu yesterday went on to Changsintien, it appears that he insists on the punishment of Marshal Tuan Chi-jui and the vesting in the president of all administrative power after the dissolution of the Anfuite parliament until a new parliament is elected.

**NEW POLITICAL PARTY**

A new political party has been established, entitled the Keng-sheh, in which Chow Tze-chi leads the Shantung group, Liu En-ken the Mukden group and Meng Hsien-yi the Chihli group. Honan and other provinces are represented.

The cabinet forwarded General Li Shun his commission as Chief Northern Peace Delegate yesterday and formally cancelled Wang I-tang's and Tsen Yu-chen's commissions.

Li Yuan, the Anfuite Amban of Urga, has been arrested and is being sent to Peking.

While one of the two Frontier Mixed Brigades, formerly at Loyang, has left for Shensi to join Tuchun Chen Shu-fan, the other has remained at Loyang, where, failing to obtain $500,000 from the Chamber of Commerce, it began looting. Chihli forces were hurried to the scene, suppressed the disturbances and disarmed the Frontier troops.

## Lady Hadfield Establishes Home In Reno, Is Report

Lady Hadfield, wife of Sir Robert Abbott Hadfield, British steel magnate, has established a residence in Reno, Nev., according to reports from that city. Recent despatches from England stated that it was rumored Lady Hadfield had taken up her residence at Reno so that she might sue for divorce. Lady Hadfield is a sister of George W. Wickersham, former United States Attorney-General. She was married to Sir Robert in 1894. Sir Robert Hadfield held a number of important governmental positions during the war and is one of Great Britain's big steel manufacturers. His wife was well known for her war activities and was inscribed in two high British orders for her work among the wounded. The photograph of Lady Hadfield shows her in Red Cross uniform.

## TRIBESMEN SLAY BRITISH TROOPS IN HILLA FIGHT

*(Reuter's Service)*

London, August 3.—A War Office communique regarding the situation in Mesopotamia states: "A strong British reconnoitering column which had set out southwards from Hilla was attacked and roughly handled by tribesmen on July 24, but succeeded in cutting its way back to Hilla, after sustaining 300 casualties and losing one field gun, twelve machine-guns and other material and a large number of horses and mules. The disturbances on the Lower Euphrates continue. The railway from Hilla to Bagdad has been cut several times.

"The British garrison at Diwani has been withdrawn to Ibnali which the tribesmen unsuccessfully attacked on the night of July 28. There is no news of the garrison at Kufa which is invested."

## *Mails For America To Close Saturday*

Mails are to be sent to the United States by the Shanghai American post office on the U. S. Army Transport Great Northern. Registered mails will be closed at 5:30 o'clock today and ordinary mails will close at 9 o'clock Saturday morning. As the time of sailing has not yet been definitely determined Postmaster Everett may be able to extend the closing for ordinary mails beyond 9 o'clock. In that event the time will be noted in THE CHINA PRESS Mail Box tomorrow morning.

## *Nauru Island Bill On Third Reading*

*(Reuter's Service)*

London, August 3.—The Nauru Island Bill passed the third reading in the House of Lords today, without discussion.

## SOVIET IN DELAY ON ARMISTICE WITH POLES

### Negotiations Being Controlled By Orders Of Russian Participants

### GERMANS TO ACT

### Allenstein Plebiscite Area May Be Invaded To Clear Situation

### MOVE ON LEMBERG

### Bolsheviki Still Thirty Miles Away From City That Is Objective

*(Reuter's Service)*

London, August 3.—Hitherto no news has been received of the progress of the Russo-Polish armistice negotiations at Baranovitchi.

According to the Times Warsaw correspondent the Polish Government are in possession of Soviet orders that hostilities shall in no case cease before August 4.

The German Government has informed the Allies that it has ordered the officials concerned to send German troops into the Allenstein plebiscite area, if the situation on the frontier necessitated this step.

**AFTER OIL WELLS**

The main force of the Bolsheviki attacks appears now to be directed towards the capture of Lemberg, partly with a view to securing possession of the rich oil wells to the south of that city. The Bolsheviks are still at least thirty miles from the city.

The Poles report that in the latest encounters they have repulsed the Bolsheviks with heavy losses.

The Bolsheviks are fiercely attacking Brest-Litovsk but the German wireless report of its capture yesterday is at least premature.

Replying to Commander J. M. Kenworthy in the House of Commons today, Mr. Bonar Law stated that it was not the policy of the Government to invite Germany to co-operate in hostilities against Russia.

**DEMAND AUTHORITY**

Later.—A Moscow wireless message states: "The Russian delegation at Baranovitch informed the Poles that it was impossible to conclude an armistice unless the Polish delegation were authorised to sign fundamental conditions of peace. The Poles accordingly left for Warsaw on August 2 in order to obtain authority or authorised delegates to meet at Minsk on August 4, in accordance with the Russian suggestion.

Washington, August 3.—The United States Government are still without official information regarding the proposed Allied-Bolshevist conference at London but official circles here indicate that the United States will most probably be represented at any conference which seeks to solve the problem of the fixation of the status of Russia in the world.

## *Sir Charles Eliot Is Honor Guest Of Chosen Bankers*

*(Reuter's Pacific Service)*

Seoul, August 4.—The Bank of Chosen gave a banquet in honor of Sir Charles Eliot, the British Ambassador to Japan, on Monday evening.

Sir Charles Eliot left for Chemulpo yesterday morning. He will sail from Chemulpo for Dairen on board H. M. S. Carlisle.

## *Boy Scouts Appear Before Large Crowd*

*(Reuter's Service)*

London, August 3.—Many thousands of spectators visited the Boy Scouts' Jamboree at Olympia today. The chief feature was a great march past Lieut.-General Sir Robert Baden-Powell by thousands of scouts from all parts of the world including South Africa, India, Ceylon, Malta, Gibraltar, Siam and Malaya.

## DR. SOLF AT TOKIO

*(Reuter's Pacific Service)*

Tokio, August 4.—Dr. Solf, the new German Charge d'Affaires, arrived here this evening.

## *Daredevil Flyer And Aide Killed In Movie "Stunt"*

*(Reuter's Service)*

Los Angeles, August 3.—Lieut. Omar Locklear, famous for his feat of passing from one aeroplane to another in mid-air, and Lieutenant Elliot, his assistant, were both killed here today, whilst performing for cinema pictures. Their aeroplane crashed from a height of 1,000 feet.

## STEEL INDUSTRY IN INDIA GOOD, SAYS ENGINEER

### J. L. Keenan, Of Tata Company, Passes Through Shanghai With His Bride

En route to the plant of the Tata Iron & Steel Company at Sokchi, India—one of the largest manufacturing establishments in that Empire—Mr. J. L. Keenan of New York passed through Shanghai yesterday with his bride, formerly Miss Helen Gallagher of a famous "Knickerbocker blue" family, to whom he was married at St. Joseph's Church, in the American metropolis, three days before departure for the Orient.

Mr. Keenan, who has been associated with the Tata mills for seven years, in the capacity of chief chemist and engineer, is a graduate of Yale University and a native of Boston. He had many interesting things to tell of manufacturing conditions in India.

**IRON ORE IN INDIA**

"Rich iron ore," he said at the Astor House yesterday, "abounds in that district of India where the Tata mills are established. Coal-beds, too, are located only 60 miles away; but, on account of the topography of the country, the coal has to go down to Calcutta and come up to us on another railway line: a distance, altogether, of about 250 miles.

"When the war came on the Tata mills were turned to the government and manufactured practically all the rails, ammunition and other steel products that were used by the British forces in Mesopotamia and Palestine. In fact, I have heard it stated authoritatively that, had it not been for Tata, the campaigns in those countries would have been abortive."

Mr. and Mrs. Keenan expect to spend three years in India, at the end of which it is understood that the firm with which he is connected contemplates the erection of several big plants in China, at least one of which it is expected that he will assume supervision.

## GERMAN LEADER OF TURKS IS CAPTURED BY FRENCH TROOPS

*(Reuter's Service)*

Beirut, August 2.—French troops have severely defeated a large force of Turkish Nationalists at Yenidje. The Turks who were supplied with a large number of guns and machine-guns fought fiercely. The French made six bayonet charges. Four hundred Nationalists were killed and 250 taken prisoner, including a German officer. The booty includes 600 rifles. The victory has considerably improved the situation in Cilicia.

## *"Dry" Statesman Plans To Restrict Americans Here*

Among the members of the Congressional party who arrived yesterday in Shanghai was Representative Randall of California, who "fathered" the Prohibition Amendment in the Lower House of Congress.

Rep. Randall, while in Manila, conducted an investigation into the non-observance of the "dry" law in the Philippines; and it is his announced intention, while in Shanghai, to probe the condition of American nationals here, with a view to having the amended "dry" law apply extra-territorially.

It is understood that Mr. Randall intends to press these points in the next Congress; and to prohibit, if possible, the manufacture, sale or transportation of alcoholic beverages by American nationals in either the Philippines or the local International Settlement.

# *Pan-Pacific Reunion Is Held Here When Congressional Party Arrives To Study Conditions In Far East*

## VISITORS WILL BE SHOWN CHINA AS IT IS TODAY

### Industrial, Educational And Domestic Activities To Be Demonstrated

### PARTY DISBANDS HERE

### Some Members Will Remain As Individuals And Go To Peking

American visitors in the Congressional party will be given a glimpse today of modern Chinese life in its various phases. The industrial, educational and domestic activities of the Chinese will be demonstrated for the benefit of the congressmen and their guests.

Throughout the program for the day's events will be thoroughly Chinese save in two instances, a tiffin for the ladies of the party to be served at the Astor House where the American ladies of Shanghai will be hostesses and the all-American banquet at the Carlton Cafe this evening.

Some of the members of the party are to sail for home on the Great Northern Saturday afternoon but about half of the officials will remain until Monday or Tuesday when they will depart by train for Tientsin and Peking. The majority of the women will sail for Tientsin by boat on Saturday.

The party is to be officially disbanded on Saturday and those who do not depart on the Great Northern will remain in China as individuals.

**THOSE WHO WILL STAY**

Those who will remain are: Senator William J. Harris of Cedartown, Ga., Mrs. Harris and Miss Julia Harris; Senator Thomas Sterling, Vermillion, S. D., and his son, Mr. Cloyd D. Sterling; Representative Guy E. Campbell, Pa., Mrs. Campbell and two daughters, Misses Louis and Gretchen; Representative L. C. Dyer, Mo., Mrs. Dyer and two daughters, Misses Martha and Katherine; Representative Louis B. Goodall, Maine; Representative H. S. Hersman, Calif., his mother, Mrs. Mary H. Hersman, and aunt, Miss Margaret A. Steel; Representative Rufus Hardy, Texas, Mrs. Hardy and two daughters; Misses Fay and Mildred; Mr. John M. Morin, Pa., and two daughters, Misses Rose and Elizabeth; Representative Henry Z. Osborne, Calif., Representative Stephen G. Porter, Mrs. J. M. Blankenship and Miss Lucy Porter; Representative John H. Small, chairman of the congressional party and a member of congress for 22 years, Mrs. Small and daughter, Miss Mary Belle; Representative William S. Vare, Pa., and two daughters, Misses Ida and Beatrice; Dr. Paul S. Reinsch, Mrs. Reinsch and daughter, Miss Claire; Mr. Alexander Hume Ford, secretary of the Pan-Pacific Union.

## *New Era Dawns In China, Asserts U.S. Business Visitor*

After an absence from China of ten years, during which he has been headquartered in the city of Philadelphia, Mr. E. R. Wight, accompanied by Mrs. Wight, is at the Astor House, awaiting accommodations to the northern city.

Mr. Wight, who will represent in Tientsin the export and import firm of William Forbes & Company (Dowler, Forbes & Company in the United States), declared yesterday that he had noticed many changes in Shanghai since he was last here.

"The city has assumed a decided air of metropolitanism," he said; "something it did not possess ten years ago. It looks more like a place one would expect to find in America or England; except, of course, that the Chinese characters and architecture will always give the streets here an individuality not to be found in the other countries.

"The Orient is waking up very fast and I am glad to be back to watch the dawn of a new and wonderful era."

### Today's Program

9.30 a.m.—General sightseeing tours to be directed under the auspices of Chinese organisations, including the Chinese Chamber of Commerce. Start to be made from Astor House in automobiles provided by the Chinese hosts.

9 a.m.-10 a.m.—Exhibitions at Chin Woo Athletic Association's quarters.

10 a.m.—Inspection of the Hou Seng Cotton Mill, managed by Mr. H. Y. Moh.

12:30 p.m.—Ladies of the party to be guests of the American's Woman's Club at the Astor House, while the men of the party will be guests at the American Club.

2 p.m.—Visitors to be motored to the plant of the Commercial Press which will be inspected.

3 p.m.—Visitors to be taken to the newspaper plant of the Shun Pao for inspection.

5:30 p.m.—Reception at the Great Eastern Hotel.

8 p.m.—American Community dinner at the Carlton.

## *American Banks Can Now Loan Ten Times Capital To Foreign-Trade Firms*

### H. H. Sevier, Representative Of New York Financial Group, Describes "Edge Amendment" And Its Effect On Oriental Business

Of tremendous import to China—in fact, to the Far East in general—is the arrival here of Mr. H. H. Sevier, former head of the U. S. Bureau of Public Information in South America; who, accompanied by Mrs. Sevier, arrived in Shanghai on Tuesday, via the steamship Monteagle from Japan.

Mr. Sevier comes to the Orient representing the first of a prospective group of large international banks which will probably be incorporated following the passage of the "Edge Amendment" to the Federal Reserve Act, providing that such institutions, under certain legal conditions, may loan amounts equal to ten times their capital stock, to American firms engaged in foreign trade.

"I am here," said Mr. Sevier yesterday, "to investigate and report, not to attempt any business negotiations—that will come a bit later. My people desire to know, principally, just what the American business man in China, in Japan, or in any other foreign market, needs in the way of financial assistance, in order to develop the export and import trade between that market and America.

**THEY DON'T KNOW AT HOME**

"A few short weeks in the Far East have convinced me that the average business man at home knows little or nothing about true conditions out this way. Much has been written; but conditions are changing, so constantly, especially in the Orient, that most of my preconceived ideas about business out here have gone by the board.

"American export and import men are just beginning to realise the importance and value of foreign trade. They want every detail they can secure, in order that they may improve the opportunities provided by the new Merchant Marine Act and the Edge Amendment, to expand their foreign trade throughout the world.

"In search of such details, as many of them as I can find, I am making this long tour."

Mr. and Mrs. Sevier, who will be in China for approximately three weeks, following a similar length of time spent in Japan, are tremendously interesting persons.

**FORMER NEWSPAPER OWNER**

Mr. Sevier, prior to the outbreak of the war, was owner and publisher of the Austin (Texas) American, one of the notable publications of southwestern United States, and was several times a member of the Texas State Legislature.

When America entered the war Mr. Sevier promptly offered his services to the military but was rejected—sssh!—on

(Continued on Page 2)

## *Japanese Return 16 Cars Of Silver At Vladivostok*

*(Reuter's Pacific Service)*

Vladivostok, August 4.—The Japanese Command has returned to the Russians all the silver specie, taken over by the Japanese for security on April 4, when they occupied Vladivostok. The silver amounts approximately to 16 carloads.

The first trainload of Japanese civilians from Chita has arrived here.

According to the Chita representatives at the Conference of Far-Eastern States, who are in direct communication with their government, the rumor that Stretinsk was occupied by the Reds after the Japanese evacuation is unfounded. There has been no fighting on the Zabaikal fronts.

A second Chita delegation, elected by the public organisations, opposing General Semenoff, has arrived here.

**JAPANESE WANT CARS**

*(Russia News Agency)*

Harbin, July 30.—The Japanese Command is daily requesting a great number of cars for the evacuation of Japanese troops from Chita.

Two echelons of Japanese troops recently passed through Harbin on their way to Vladivostok. At the same time approximately two echelons of Japanese troops moved back to the station of Manchulia, through Harbin.

It is suspected that the Japanese Command is only moving its troops forward and backward along the Chinese Eastern Railway.

According to the latest information, the Amur People's army has occupied Sretensk.

**TO UNITE PROVINCES**

Harbin, July 30.—The negotiations at the Station of Manchuria to the effect of uniting all Far Eastern provinces under one authority were carried on between Mr. Pumpyansky, representative of the Vladivostok Provisional Government in Harbin, on the one side and Ataman Semenoff and his ministers on the other. Attempts were made on both sides to come to an agreement with regard to the possibility of bringing the negotiations to Vladivostok.

The momentous task of the Far East, notably the preservation of the region for Russia, is being maintained by both the East and the West. As regards the means of achieving this task, there is some difference of opinion between Vladivostok and Chita.

**MINISTERS WITHDRAW**

This does not, however, prevent Transbaikalia from sending its representatives to Vladivostok to attend a conference in that city. The possibility of arriving at an agreement in this form or another is thus not excluded.

It is interesting to note that the ministers of Ataman Semenoff did not take part in the negotiations between him and Mr. Pumpyansky.

The Chita delegation which left for Vladivostok is made up of General Afanasieff, General Khreschetinsky, Taskin and Mr. Vasilevsky.

## U.S. LAWMAKERS GIVEN INITIAL FAR EAST VIEW

### Great Northern, Army Troopship, Brings Legislators To See Shanghai

### VESSEL ORDERED HOME

### Visit Curtailed When Navy Department Sends Out Sailing Orders

The party of American legislators including two United States Senators, 18 Congressmen, a number of high government officials with their families, about 100 in all caught their first glympse of Shanghai yesterday afternoon when the big American troopship Great Northern made its way up the river as far as the Standard Oil Company's Pootung piers where committees of Americans and Chinese gathered to greet the visitors.

Shanghai is the end of the first half of the long ocean voyage for the visitors who sailed from San Francisco early in July and after going to Honolulu for three days proceeded on to Manila for a stay of a week before coming on to China.

It had been hoped to hold the Great Northern here for a period of days and a request that this be done was forwarded on to Washington, but a radio that was received yesterday by the ship from the Secretary of the Navy brought notice that the vessel would have to depart late Saturday or early Sunday to transport some 400 American troops that were picked up at Manila and are being taken home for discharge. Most of these soldiers are men who saw service in Siberia, but with them are a number from contingents that have been stationed in the Philippines.

**PARTY BREAKS UP**

About half of the party of a hundred people will return on the Great Northern. Some however, will remain in Shanghai for several days and a number will proceed on to Peking. Parties are now being arranged to visit centers of interest in various parts of the country.

The party was brought to the city on the tender Alexandra and after the arrival at the Customs Jetty all were motored in cars that had been provided by the Chinese to the Bureau of Foreign Affairs on Bubbling Well Road where a semi-informal reception took place between the hours of 6 and 7 o'clock.

Following this, the main event of the day, the Pan-Pacific Banquet, was held at the Astor House in the evening. The crowd numbered probably 175 and the decorated ball room of the hotel was well filled. Mr. Tong Shao-yi, former premier and Chief Southern Peace Delegate, who is president of Shanghai's newly organised Pan-Pacific Association, presided.

**REPRESENTS HONOLULU**

At the main table with him was Mr. Alexander Hume Ford, of Honolulu, founder of the Pan-Pacific Union, to whom probably more than to any other person may be attributed the whole project of the trip of the legislators to the Far East.

Congressman Stephen G. Porter, Chairman of the Committee on Foreign Affairs, also occupied a place at the speakers' table at which among other prominent figures were seated Dr. Paul S. Reinsch, former American Minister, to China Dr. Sun Yat-sen Dr. Wu Ting-fang and Dr. C. T. Wang.

While the banquet was in progress and for a time at its conclusion an entertainment by Chinese artists was provided that won the interest of the throng.

**TRIBUTE TO FORD**

In opening the program of addresses Mr. Tong Shao-yi said the gathering was the first meeting of the Pan Pacific Association of Shanghai and he extended a special greeting to Mr. Ford, promoter of the organisation which now has branches in practically all lands touching the Pacific.

He also gave greeting to Doctor Reinsch, saying that the former American Minister was respected and admired by all, both in his official capacity and as a citizen.

**DR. REINSCH SPEAKS**

Doctor Reinsch was the first speaker. He said that in ascend-

(Continued on Page 2)

# CONGRESSIONAL PARTY BREAKS UP HERE; INDIVIDUALS WILL REMAIN

## BANQUET IS GIVEN VISITORS AT ASTOR HOUSE

### Americans Welcomed To China By Distinguished Residents Of Far East

(Continued from Page 1)

ing the river to Shanghai while he was greeting friends of years' standing he was again impressed with the absence of sadness or somberness from the scene that unfolded along the river where were to be seen the green fields of China that told that this is the country of the agriculturist, the country of the farmer and the land of production. One after another, calling their names he spoke of the Chinese leaders who were present and with whom he had worked in the six years he was American Minister.

Doctor Sun, he said was known through all the world as the representative of Chinese Democracy designed to accord with Chinese life and thought but patterned upon American ideals of democracy. Doctor Sun, he said, was the first of all great Chinese liberals.

Of Mr. Tong Shao-yi he said he had profited much by the counsel this Chinese statesman had given to him in times past and he declared that Doctor Tong is one of the men whom he now looks to restore internal peace.

**WU'S NAME HOUSEHOLD WORD**

Dr. Wu Ting-fang's name, the speaker declared, had become a household word in the United States where he has long been held to be one of the great men of China. Besides these he spoke of Mr. T. R. Jernigan, former American Consul-General and now dean of the American legal fraternity in China and Mr. C. T. Wang whom he characterised as "the great leader of The Young China, "Who had written his name into the world's history at Paris."

Doctor Reinsch held that to effect the integrity of China and to enable it to develop freely was the one most important thing before the world today. He asserted that peace, justice and equity long had been traditions of the nation and he declared that nothing could prevent China ultimately coming into its own. China's present need, he said, was sympathy only.

He remarked that no nation relied so implicitly upon public opinion and was so ready to lay its case before the people and abide by their decision.

**TRUE SYMPATHY OF U.S.**

He expressed the belief that the nation has the true sympathy of the people of the United States and he said that Americans were gladdened at every step taken in China toward national unity and national development.

Mr. Ford, founder of the Pan-Pacific Union, was the next speaker and with his own lovely land of sunshine in mind he voiced the belief that Dr. Sun Yat-sen as a boy in Hawaii had imbibed the ideals from which grew the thought of his later years that he would be able to unite all the provinces of China into a republic. He told something of Doctor Sun's life in Hawaii in the years the Chinese leader lived there.

Mr. Ford spoke at length of the growth of the Pan-Pacific Union detailing his experiences at Washington where full endorsement was given to the project by all of America's political leaders beginning with President Wilson. He spoke of the purpose as a means to bring about closer interchange of thought and better and friendlier relations between the Pacific lands.

The present purpose in view, he said, is a series of annual conferences of Pacific Lands to be held at the "Cross Roads of the Pacific," Honolulu, and he spoke of a number of suggestions for these conferences that had been brought forward. One of these, a meeting of scientists, he said even now was in progress.

Congressman Porter, the next speaker, in an eloquent address traced the history of the growth of democracy throughout the world and drew a parallel between the early history of other democracies and their struggles with the present-day situation in China.

**RIGHT WILL PREVAIL**

"China," he said, "will have its troubles, but he said in the end right will prevail."

"I as representative of the great republic of the west," he added, "bring greetings to the great republic of the East."

Dr. Sun Yat-sen, who spoke next at some length, reviewed in a most comprehensive manner the beginnings and the history of the birth of the Chinese Republic with the subsequent strife in the nation.

Doctor Sun's full address may not be given in the space available but as he did on a former occasion he took upon his own shoulders in his address full responsibility for the split between the North and South in China, saying he had brought it about to save China from becoming a Japanese province at a time when it was the only course by which the country might be saved.

Dr. Paul S. Reinsch

Several of his remarks are too significant to be omitted.

He asserted that complete withdrawal of Tokio's Twenty-one demands and abrogation of the military agreement between Japan and China would at once bring to an end internal strife in China.

"The Twenty-one demands," he said, "were not a thing thrust upon China by Japan. They were conceived by Chinese and were used by Yuan Shih-k'ai as a means to make himself Emperor of China."

Doctor Wu Ting-fang was the final speaker and he gave an eloquent welcome to the party of visitors.

The reception in the afternoon at the Chinese Bureau of Foreign Affairs was wholly delightful. A number of addresses were made after refreshments had been served.

**CHINESE IN READINESS**

In spite of the delay of the arrival of the United States Transport Great Northern which upset the entire program of Chinese entertainments, representatives of the 21 local organisations and about 40 returned students sat in session all afternoon yesterday to await the arrival of the Congressional party.

Forty motor cars, furnished by local Chinese merchants, stood in waiting in front of the Shun Pao from noon.

The reception committee and the ushers had their tiffin at the Great Eastern Hotel. They then adjourned in a body to the Shun Pao where they were in constant communication with the United States Consulate-General and members of the various American committees.

When news was received that the transport would dock at the Standard Oil Company Pootung Wharf at 4:30 o'clock the 40 returned students motored down to the Customs jetty and waited there for the arrival of the party.

**THREE TENDERS SENT OUT**

Three tenders sailed across to Pootung to meet the visitors. Among those who were ferried over were Consul-General E. S. Cunningham, Foreign Commissioner Hsu Yuan and his secretary, Mr. N. T. Yang, Captain S. T. Wang, representing Admiral K. K. Lang, Mr. Wang Lin-kuo, representing the Central government, Mr. S. T. Wen, Foreign Commissioner of Nanking, representing the Military Governor of Kiangsu, Mr. C. P. Yin, managing director of the Shanghai-Nanking and Shanghai-Hangchow-Ningpo Railways, Captain Eisler, Major Chaucey P. Holcomb, Mr. W. A. B. Nichols and Mr. T. B. Chang.

Immediately after landing at the Customs jetty, which took place shortly after 6 o'clock, the party was motored to the Bureau of Foreign Affairs, where eight local officials were hosts at a reception.

Commissioner Hsu Yuan delivered the principal address of welcome. He said:

**SENATE SENDS WELCOME**

"It gives me great pleasure to associate with my colleagues in extending to you our most hearty welcome. It is most inspiring to have so many distinguished guests with us this afternoon.

"Before proceeding with a few words of welcome, I wish to announce that I have received a telegram from our Senate at Peking, asking me to convey its welcome to you.

"As a young republic, we are unable to show you much improvement in the various lines of work. We are happy to say, however, that the good will of the people towards you is being demonstrated upon your arrival here. To my mind, we can show you no better expression than this, because it is being exhibited spontaneously by individuals. This is a clear proof that the cordial friendship which has been existing between the two republics and their peoples is daily increasing, and I am sure I am voicing the sentiments of my colleagues in saying that the honor you have given us in visiting this country is cementing this friendship more closely than ever.

"We only regret that your important duties must call you away and shorten your stay in China. We hope however that you may repeat your visit in the near future and give us a better opportunity to entertain you.

**DRINK TO GUESTS**

"I have great pleasure in asking you to raise your glasses in drinking to the health of our distinguished guests and wishing them an enjoyable stay in China and pleasant trip back to the States."

In response, Senator Thomas Sterling thanked the hosts for the gracious reception and traced the history of happy relationship between the two nations since the first American ship visited Canton in the 18th century.

He informed his audience that the United States is interested in China. She is interested in her industries, commerce and education and she sees in China the foundation of a great democracy.

The speaker regretted the change of plans in transportation which must necessitate a number of the visitors to return after staying here for two days, but he was sure that the party remaining behind will have something of value to take back to the United States.

Both addresses were interpreted by Mr. N. T. Yang, secretary to Commissioner Hsu.

## NATIONAL UNITY PREDICTED HERE BY DR. REINSCH

### Former Minister Sees Bright Outlook For Future Of China Republic

Dr. Paul S. Reinsch, former U.S. minister to Peking, accompanying the visiting American legislators who arrived here yesterday, holds an optimistic view of the ultimate outcome of the recent strife in China.

"Whatever the real situation may be found to be," he said yesterday aboard the tender that brought the visitors up river from the Great Northern, "from the outside it would seem that China is on the eve of a new era in which the Chinese nation may effect national unity."

Doctor Reinsch, who was appointed legal counsellor to the Chinese government at Washington, D.C., after he had given up his post as American Minister and had returned to the United States, said yesterday that he was returning to China to study the new political realignment at first hand.

He explained that he had not come in any official capacity for the United States government, but in his capacity as legal counsellor to the Peking government. He said he intended to remain and go to Peking where he expects to spend several weeks when he will return again to the United States.

## Would Put German Crews On U. S. Ships

### Paul Singer Says American Wages Are Too High For Profitable Trade

BY RAYMOND SWING

Berlin, June 26.—Paul Singer, who is reported to be close to the Hamburg-American Steamship Company, in an interview in the Vosciche Zeitung advises Germans not to be too optimistic regarding the recent negotiations between the United States Shipping Board and the representatives of the Hamburg and Bremen shipping companies.

"The plan of co-operation is meeting with strong opposition from the private shipping interests of America, as well as from the New York Chamber of Commerce, who object on the grounds that co-operation would force American ships to go out of their way to call at German ports, whereas European vessels can carry this freight without going out of their way," he said.

"But more important for America is to make a quick capture of the shipping trade which otherwise would fall to Great Britain and Japan. A transatlantic service can be successful for the Americans only if they use our equipment in German harbors and elsewhere. Furthermore, they need our practiced seamen and our skilled technicians, in consideration of the enormous wages paid to American seamen and their lack of experience in handling our big ships.

"But it must be clear to Americans that even now, when the Supreme Council of the Peace Conference has denied us categorically the rest of our ocean service, that they should not offer us unfavorable or unworthy terms. Fruitful co-operation can result when both sides acknowledge that two equal parties have entered into negotiations.

"Our German companies, despite their unfortunate situation, have no need to bind themselves to the United States Shipping Board in such a way as to make the resumption of our independent shipping activity difficult or impossible. A proper solution would be, as soon as peace is declared, to turn over the German ships to their former owners under condition that they would sail under the American crew on each vessel.

"German steamship companies then would pledge themselves to place the harbor equipment of their organisations and their experience at the service of the new partnership. This might take the form of a trust company, or it might be made even simpler by the German companies not acting as the partners of the Shipping Board but as partners of American companies and divide the business by agreement as was done formerly in the international pools."

## American Banks Can Now Loan Ten Times Capital To Foreign-Trade Firms

(Continued from Page 1)

account of his age. He then entered the Bureau of Public Information and was placed in charge of the propaganda work for the entire continent of South America, in which capacity he made a splendid record.

Returning to the United States at the end of the war, he affiliated himself with the group of New York financiers who are interested in his present peregrinations.

Mrs. Sevier, before her marriage, was Miss Clara Driscoll, daughter of Col. Robert Driscoll, owner of one of the largest branches in the Lone Star State.

**SAVED "THE ALAMO"**

Returning from France some years ago, during a vacation period from the university in which she was completing her education, Mrs. Sevier learned with amazement that the grounds surrounding the famous "Alamo," where Davy Crockett, Col. Bowie and their dauntless little band of 183 Texans fought off Santa Anna and his Mexicans until every American was dead, were about to be sold as sites for structures.

Realising that such buildings would completely "smother" America's most famous memorial, Mrs. Sevier (Miss Driscoll) made a State-wide appeal for funds with which to purchase and save the grounds. Not realising nearly enough, the plucky young woman herself provided most of the sum of $65,000 with which the lands were purchased. She then turned the title to the property over to the State of Texas, in perpetuity.

Some years later Mrs. Sevier was reimbursed for her expenditure by the State; but the fact remains that, had it not been for her, the "Alamo" would today have been obscurely resting in the deep shadows of San Antonio's trading district, instead of standing, as it does, in a beautiful park, with all of the old mission gardens, etc., restored.

**ON LONG JOURNEY**

Following a visit of a few days in Shanghai, Mr. and Mrs. Sevier will journey to Tientsin, thence to Peking and later back to this port, from which they will sail for Manila, Hongkong, Canton, Penang, Calcutta, Bombay, Cairo, London and home by way of the Atlantic Ocean.

Mr. Sevier hopes to get back to New York in time to participate in the closing days of the Presidential campaign.

"To urge the election of Mr. Harding?" his interviewer ventured.

"My home address," replied Mr. Sevier, smilingly, "is Austin, Texas!"

## Inquests Are Held Over Bodies Of Two Motor Car Victims

Two inquests were held yesterday before Assessor R. P. Tenney, and Magistrate Yui as a result of two motor car accidents.

The first inquest was on the body of a man named Loh An-wo, who was repairing the cable for the Telephone company on the Bubbling Well Road, opposite Carter Road at 11 o'clock Wednesday morning, when motor car No. 3419 driven by Mr. A. F. Ollerdessen, 111 Jessfield Road, came along Bubbling Well Road from east to west and ran into deceased who at the time was working under a canvas and wooden shelter temporarily erected over the manhole.

A verdict was returned to the effect that "death was the result of a collision with a motor car driven by Mr. A. F. Ollerdessen."

The other inquiry was concerning the death of a man named Zee Kyan-din.

The evidence of Inspector Sinclair of the Shanghai Municipal Police was to the effect that at 4 p.m. on the 4th instant a telephone message was received from Mr. Wood of the Shanghai Water Works Company stating that his chauffeur had died at the Paulun Hospital at 2 p.m. He also stated that on June 19 at about 7 p.m. he was driving his motor car along Bubbling Well Road from east to west and when passing the Race Club gate the deceased's hat blew off.

Deceased got out of the car to recover it. Mr. Wood having pulled up near the Club to enable him to do so, but in passing round the back of Mr. Wood's car he was struck by motor car No. 1022, the property of Mr. J. B. Forsyth, driven by a chauffeur.

The medical evidence stated that deceased had lost the power of his right leg which he was unable to lift and that both of his kidneys had ceased to function. Pneumonia set in and he died from weakness of the heart.

The inquiry was adjourned for one week.


My Bank

"The Old Lady of Threadneedle Street"

The Bank of England typifies the important if not vital part which banks have in national and civic development. Englishmen like to call the famous Bank of England "the Old Lady of Threadneedle Street."

The American-Oriental Bank has a nickname all its own. It is called "My Bank" by thousands of depositors in this community. Its influence grows because its officers and directors are always in readiness to serve the business interests of city, country and state.

$1 opens a Savings Account
$100 opens a Checking Account

CURRENT ACCOUNTS
TAELS MEXICAN DOLLARS

SAVINGS ACCOUNTS
TAELS STERLING
MEXICAN DOLLARS AMERICAN GOLD
PESOS FRANCS

FIXED DEPOSITS
TAELS STERLING
MEX. DOLLARS AMERICAN GOLD
YEN MARKS

The American-Oriental Banking Corporation
15 Nanking Road, Shanghai
"MY BANK"



AUTOMATIC UNFAILING

FIREDOORS

For your Factories, Godowns, Stores, Garages, Theatres

The Fire Shuts The Door

Built per specifications of the American Underwriters' Laboratories and the Fire Offices Committee, London.

Safeguard Your Patrons and Employes

Reduce Your Insurance Rates

Doors in standard sizes always on hand, complete installations at lowest prices. Estimates and Insurance surveys free.

AMERICAN-ASIATIC UNDERWRITERS
15 Nanking Road 'Phone C. 1044
A Complete Insurance Service

A MOUNTAIN BREEZE

"FREEZOR" Electric Fans

give the strongest of breezes, and the three-speed regulator in base allows ample control—they run without noise.

*Oscillating—Desk—Ceiling Fans*

Large Stocks—All Voltages

The General Electric Co. (of China), Ltd.
1 and 2 Ningpo Road, Shanghai
Telephones, Central 1606 and 1608



Electric Irons

THE ELECTRIC IRON IS SUPERIOR TO ALL OTHERS

CLEANLINESS
CONVENIENCE
CHEAPNESS

A TRIAL WILL DEMONSTRATE ITS MANY ADVANTAGES.

Electric Irons of various types are now kept in stock by local electric contractors.

For further particulars, etc., apply to the

THE MUNICIPAL ELECTRICITY DEPARTMENT

Showrooms: 26 Nanking Road. Tel. Central 283.



CHINA REALTY CO., LTD.

REAL ESTATE
SUPPLY & DEMAND are the two Controlling Factors in Establishing and Maintaining Prices.

When the Supply does not Equal the Demand the Price *must* Rise.

SPECIALISTS
This is the Real Estate Situation in Shanghai Today.

CHINA REALTY CO., LTD.

REAL ESTATE—ARCHITECTS—INSURANCE

27 Nanking Road



Don't Throw Old Hats Away—COLORITE Them

Come look at our color card and pick out the colors you like. Color your old straw hats and make them look as good as new.

It is a liquid easily used by anyone. In sixteen colors to meet every taste. Make your old hat match your new dress.

Colorite
COLORS OLD & NEW STRAW HATS

JET BLACK (Glass) NAVY BLUE CERISE LAVENDER
DULL BLACK CADET BLUE BURNT STRAW OLD ROSE
CARDINAL RED VICTORY BLUE BROWN GRAY
YELLOW SAGE GREEN VIOLET NATURAL

Refuse the imitation and be sure of the results by insisting upon Colorite.

$0.50 per bottle

American Drug Company
42 Nanking Road, Shanghai

# Germans Are Depressed Over Future Of Country

## Workers Like The Republic, But Business Circles See Only Hope In A Dictator

*(The following picture of conditions in Germany on June 1, is taken from an article in The New York Times, writing by one of its special correspondents)*

The thinking people of Berlin are very pessimistic over the present conditions in Germany. The Government, they hold, is weak and plays first to one party and then to another in transacting the affairs of the nation. Little business is being done in Berlin.

The stores are stocked with merchandise but have few purchasers on account of the high prices, which have increased 50 percent since last October. The cost of living has increased 120 percent during the same period.

Wertheim's in Leipziger Strasse, one of the best-known department stores in the world, did not have more than a dozen customers when I visited it this morning. Before the war it was thronged at all hours of the day with people, and its business transactions ran into millions of marks a week.

Americans who are in this city to purchase goods say that not only have the German manufacturers increased their prices 50 percent since October, but in addition they charge 25 percent more to the foreign buyer than is paid by the German wholesale merchant.

The stranger arriving in Berlin today, who sees the people walking about the streets and promenading in the Tiergarten or sitting in the cafés, would naturally think from their appearance that Berlin was tranquil and that affairs were going along smoothly. Underneath this air of indifference, which some say is merely hopelessness, there is an undercurrent of unrest and nervousness as to what is going to happen, especially in regard to the coming conference with the Allies at Spa. Bankers and merchants say that in the next few weeks Germany will pass through a great crisis, and what the result will be no one can foresee.

Leading factories have either been compelled to shut down or discharge a large number of their employes, because they cannot cope with the high rate of exchange against German currency in foreign countries and the high price of labor. In Switzerland, for example, the mark is considered of such little value that it is difficult to even give it away at the stations.

**DENY PLANNING REVENGE**

The officials of the Government ridicule the reports emanating from Paris that Germany is secretly building up a well equipped army with the idea of revenge against France. Former War Minister Noske, who is to have charge of demobilising the greater part of the present German army in July, after the Spa conference is over, says that "instead of Germany having too many soldiers she has too few to keep the Bolshevist forces back on her frontier, and at the same time cope with the internal troubles which would no doubt arise" if such a menace came.

Few uniforms are seen in the streets of Berlin except those worn by the officers and soldiers belonging to the allied military missions now quartered in this city. The allied forces are taken on automobile trips to various parts of the country, under escort of German army officers, to search for hidden stores of arms, ammunition, artillery, etc., and have a very pleasant time indeed in the present delightful Summer weather. The usual formula used by the German officer to the members of the military mission who accompany him on these still hunts for war materials is "Look around you carefully, gentlemen, everything is open for your inspection. You see we have nothing here to conceal."

The allied commissions here consist of various branches, from the American, which is the smallest, having only 100 members all told, up to the French, numbering 1,000 while the British have about half that number, and the Italians about 400 members. This includes clerks, orderlies and other employes of the allied governments, the majority of whom do not seem to know what to do with their time, while their superiors entertain one another at luncheons and dinners in the best hotels in Berlin.

Potsdam, which before the revolution was the largest of the garrison towns in Germany, now contains only a small number of soldiers to guard the palace. When I visited it yesterday, there were hundreds of sightseers there and the only soldier I saw was Prince Joachim, who was riding through the park dressed in the blue and red uniform of his former dragoon regiment, going toward his villa, which is a short distance from the palace.

**SANS SOUCI BEAUTY**

Contrary to the reports that have been circulated abroad of the damaged done to the Imperial residences and property in this district, I found the gardens and parks at Sans Souci in excellent order. The gardens were full of flowers in full bloom, including a profusion of roses and variegated rhododendrons, and the lawns and hedges were well kept. Some of the more secluded gravel paths in the great park contained a few small weeds here and there which the head gardener said would be looked after in their turn.

The costly antique furniture, tapestries and paintings, including those in the rooms once occupied by Voltaire, and the Knights' hall in the old palace of Frederick the Great, were well cared for and covered with red cretonne bearing the Imperial crown. Visitors paid one mark entrance fee to the old and new palaces, which goes toward their upkeep.

The new palace, in which the former Emperor lived from May each year to the first of January, was in perfect order as he left it at the beginning of November, 1918. The attendants who escort the visitors through the various salons said that nothing had been stolen, as the revolutionists did not go to Potsdam, but concentrated their attack on the royal palace in Berlin.

The shell-room, with its peals and wonderful specimens brought from all parts of the world, is unique in its dazzling brilliancy, and is alone well worth a visit to Potsdam.

The palace in Unter den Linden shows signs where the Spartacides battered it with cannon shot in January, and smashed down two of the balconies in the front of the building. The furniture in the throne room and the big salons, with the exception of a few chairs, has been removed and the carpets have been rolled up and covered with canvas. The valuable paintings, including portraits of the Hohenzollern dynasty past and present, still hang upon the walls undamaged. They will shortly be removed to the palace belonging to the former Crown Prince, which is to be converted into a national picture gallery.

One of the features which attract the attention of visitors to the palace is the grand marble staircase for the use of the Imperial family and their guests, and the steep incline on its left leading from the entrance hall to the roof for the Life Guards to march up and down going to and from duty.

The food conditions in Berlin are far more serious than is generally imagined abroad. There is very little meat to be had, and the police make frequent visits to the restaurants in the city to inspect the supplies on hand.

The workmen are discontented, and complain that they are willing to work but are unable to obtain sufficient nourishing food to keep up their strength. Milk is very scarce and little can be purchased except for the use of babies and invalids. A very small quantity is permitted to be sold for breakfast, but is too expensive for the majority of the people, who have to drink their coffee milkless and sugarless. Saccharine is sold at the drug stores, but the Germans do not like it.

There is a great deal of robbery going on in Berlin, in private houses and hotels. Guests frequently decamp with the bed linen, towels and curtains in their valises early in the morning before the chambermaids are up, and leave bricks wrapped in rags, which they brought in their baggage, on the floor of the room.

In first class hotels such as the Esplanade, so much silverware has been stolen by apparently respectable looking guests that teaspoons made of the cheapest kind of composition are used, and the waiters have all they can do to watch the knives and forks at meal times. Paper tablecloths and napkins are used everywhere. Jack Kraemer, of the Hotel Esplanade, who was for many years manager of the Carlton in London, says that to control a hotel in Berlin now a man must be a good detective to prevent its being rifled by dishonest guests.

Tuesdays and Fridays are meatless days; they are strictly observed, and the restaurant proprietors spend their spare time in devising mysterious dishes with high sounding names to take the place of real food for their guests.

The "Schieber," of course, with the vast sums he has made during the war, is able to purchase chickens, ducks, geese, lobsters and all kinds of luxuries on meatless days which the ordinary people are unable to obtain. The wealthy Berliners do not dare to appear publicly wearing valuable jewels or costly clothing because of the risk of being greeted in the streets with the cry of "Schieber," especially from boys who take a delight in saluting automobilists in this fashion. "Schieben," the verb, was coined during the war and means to obtain a thing by underground methods; "Schiebong" is the article and "Schieber" the person who traffics in it. A man offering a friend a Havana cigar may have the query put to him, "Schiebong"? And if he answers in the affirmative it will be promptly accepted.

**LABOR LIKES NEW REPUBLIC**

The working classes like the new republic, and their leaders tell them that in a few years it will be the best form of democratic rule in the world. The business men are not all optimistic on this subject and say that the only chance for Germany to recover now is to have a dictator, who would command the respect and confidence of the nation, but must not be one of the military party; they also express the opinion that, as Germany has been for so many centuries under aristocratic rule, it would be extremely difficult for the nation to become all at once self-governing.

Very little notice is taken of President Ebert, and the position is regarded so lightly that the election of a new President will not take place until three months after that of the Reichstag.

Bankers say that their only hope for aid from abroad lies in the United States, and they feel confident that Americans would be willing to assist Germany to recover from her present distress if they understood the gravity of the situation.

The train service is very much improved, and through services to Paris, Vienna and Rome are being operated, with dining cars and sleepers. Foreigners who apply to the State railways ticket office for sleeping accommodation are informed that berths are not sold without a medical certificate stating that the passenger is in ill health, but they can easily be obtained from the hotel proprietors at an increase of 150 percent above the tariff.

The trains are packed and people have to stand in corridors with their baggage sometimes for hours. Americans who have paid first-class fares may be glad to get a seat a little while in a third-class compartment on a long journey.

The fact that the fares are 300 percent higher than they were before the war does not deter the working people from traveling. They do not think the paper mark worth saving, and therefore spend all they earn freely, but hide their little stocks of gold and silver coins, especially in rural districts, absolutely declining to lend to the Government.

**BIG CROWDS AT THEATERS**

The theaters and moving picture houses in Berlin do a large business, but the amusement places like the Admiral's Palace and the big cabaret restaurants do very little, because everything has to be closed at 11:30 p.m.

One of the most popular of the moving picture plays that has been shown recently in Germany is the "Indishe Rache" ("Indian's Revenge"), and the heroine is described on the program as Miss Glynn. The picture, which was made in Frankfort, starts with Miss Glynn leaving the Times Building in New York in a fine automobile wearing a worried look after receiving a message that her fiance has been kidnapped in revenge by Hindoos for having stolen a costly ruby from one of their sacred temples. The street scenes, purporting to be in various American cities through which she passes, apart from the one in Times Square, were taken in Frankfort and Berlin. Finally Miss Glynn arrives in San Francisco, to find that her lover with his cantors had just sailed for the Far East. She follows him and eventually succeeds in rescuing him in a Hindoo temple in a most dramatic fashion, just as thugs have placed a bowstring around his neck to strangle him.

The country between Hamburg, Frankfort, Berlin and Carlsruhe looks exceedingly well. The crops are flourishing, but they are not sufficient to supply the needs of the people. There is an abundance of timber everywhere, in spite of the demands which have been made upon the forests for fuel during the last six years. The sight of these trees and the villages and farms nestling on their outskirts, with the fields of ripening corn and barley, makes the French officers attached to the missions frantic when they pass through and they think bitterly of the devastated regions of France.

One great change in Germany created by the war is the increase of smoking among the women. They are to be seen everywhere, in hotels, restaurants and trains, puffing at their cigarettes, even smoking between courses at the table. They seem to have lost their old-time dignity and etiquette which was so strictly observed in German society before the war.

In summing up the existing conditions, representatives of American firms who have been living here since October express the opinion that manufacturers in the United States need not fear serious competition from Germany for the next three or four years, as the industrial and commercial life of the country is demoralised.


SAFETY FIRST

A Fire and Burglar-Proof

SAFETY DEPOSIT BOX

is economical insurance on Valuable Papers, Jewelry, etc.

Various Sizes for Various Needs.

INSPECTION INVITED. REGULATIONS GIVEN ON APPLICATION.

THE NATIONAL COMMERCIAL BANK LTD.
PEKING AND KIANGSE ROADS



"Turkish A.A"

Westminster Turkish A.A Cigarettes are genuine imported cigarettes. They are manufactured from the finest selected tobacco leaves. Their exquisite flavor and delicate aroma will be appreciated by the connoisseur.

*Made in England.*

Westminster Tobacco Co. Ltd. London



LET US FIT YOU with a pair of these comfortable, beautiful and dainty glasses.

中國特許金銀眼鏡公司
Chinese Optical Company
P.352 Nanking Road

HIMROD'S CURE for ASTHMA

Over 90 years ago the late Lord Beaconsfield testified to the benefits he received from HIMROD'S CURE, and every post brings similar letters to-day.

FAME FOR 40 YEARS.

Sold in tins by all Chemists and Stores throughout the Country.

Beware of Imitations.



What Price Could You Get If You Were Forced to Dispose of Your Home?

A good price if it is well-kept, but "way below par" if it had a neglected floor.

Not until then would you appreciate the full value of brightly polished floors.

Yes. Floors do make a lot of difference, not only when you try to sell or rent property, but when you are living in the house right now.

New floors make your home cheerful, reflect your tidiness, protect your health, and lighten up the work of cleaning. Any floor can be renewed by polishing it with

SHERWIN-WILLIAMS Floor Wax

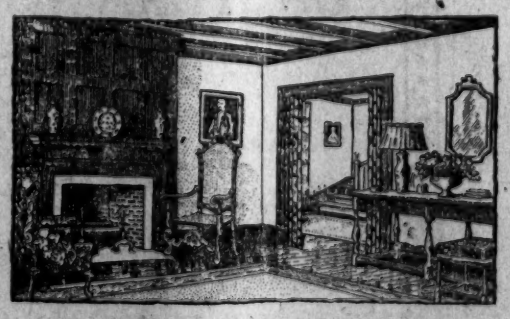

SHERWIN-WILLIAMS PRODUCTS

PAINTS, VARNISHES, DYESTUFFS, COLOURS, PIGMENTS, CHEMICALS, WOOD PRESERVATIVES

For Sale by

Andersen, Meyer & Co., Ltd.

4 Yuen Ming Yuen Road

Tel. Central 778.

P 80



NEW DELIVERY

"Aertex Cellular"

Summer

CORSETS

Washable,

Improved Style,

Embodying the Latest Ideas for the Wearer's Comfort.

PRICE: $6.50

per pair.

HALL & HOLTZ, LTD.

14 Nanking Road



SUMMER SALE

NOW ON

This week's special offer

Ladies' PHOENIX HOSE

$ 2.60 per pair,

$30.00 per doz.

THE WING ON CO. (Shanghai), Ltd.

Nanking Road



THE URAL JEWELLERY STORE

The Latest Novelties in Jewellery of every description.

A special line of

URAL STONES

made to order in all colors and in any patterns desired.

Watches and Clocks and regulating and repairing of same Engraving neatly executed.

No. 291 North Szechuen Road. (Opp. Mission Book Store Co.)

$5193

# GREAT THRONGS OF AMERICANS CROWDING PARIS

### For First Time Since 1914 French Capital Is Full Of Tourists

### ATHLETIC CLUB OPENED

### American Women Welcome At Hotel Petrograd, To Be Permanently Endowed

Paris, June 26.—The "Grand Semaine," as the period between the Grand Steeplechase and the Grand Prix is known, was marked this year by numerous festivities of distinctly American character.

For the first time since 1914 Paris was crowded with American sightseers, and the organisations of the permanent American colony are doing their utmost to make life interesting. Welfare organisations, athletic clubs, commercial organisations, are all participating, while the tourist agencies report they never expected such a rush of tourists as is besieging the bureaus of information, asking about trains to the battle areas, while sightseeing buses, with personal conductors armed with the traditional megaphones, cause the native Parisians to stare as happy parties visit the historic scenes of Paris.

The latest innovation in American circles is the American Athletic Club, which has just opened a clubhouse on the Isle of Puteaux in the Seine, where open house is kept for all American visitors and where American athletes coming for the Olympic games will be able to finish their training. The directorate of the club numbers representative business men of Paris, including Dr Edmond L. Gros of the American Hospital; Sidney S. Veit, Charles B. Loeb, Dr. A. L. Hipwell and Russell Hare.

**AMERICAN WOMEN'S CLUB**

What the athletic club is doing for American men, the American Women's Club is attempting for the fair sex. Since the war this club has obtained the Hotel Petrograd, in the center of the shopping district, which daily is unable to accommodate all who are seeking rooms. Until next spring the club is subsidised by the Y. W. C. A., but subscriptions have been opened with a view to obtaining at least a million francs to endow it permanently. The campaign committee includes such social leaders as Princess Aymon de Faucigny de Lucinge, Mrs August Brohlman, Mme. Henri Hottinguer, Mrs. William Jaffray, Mrs. F. G. Lawrence, Mrs. C Henry Ridgway, Miss Florence H. Matthews and Miss Adelaide T. Spofford.

That American women here are constantly in touch with movements across the Atlantic is shown by the organisation of the Paris section of the Women's National Roosevelt Committee, which intends to purchase Theodore Roosevelt's birthplace as a national monument. The call for members has received a wonderful response and more than 300 already are enrolled, with Mrs. John Ridgeley Carter as chairman, Mrs H. H. Harjes as treasurer and Mrs. Frances G. Shaw as secretary. Among the prominent members are Mmes. Robert Wood Bliss, Frederick W. Beekman, Countess de Chambrun, Mrs Ralph Curtis, Mrs. Charles Prince, Mrs. Van Rensselaer Thayer, Mrs W. K. Vanderbilt and Mrs. Edith Wharton.

Scores of American tourists found a cheery welcome at the charity fete held at the former Austrian Embassy for the devastated regions. American women sold American cakes and pies. The American committee in charge of the fund is headed by Mrs. Wallace, wife of the Ambassador; Mrs. Walter Schoellkopf, Mmes. T. E. Magruder, J D. Townsend, John Drum, W. V Cotchett, J. M. Connor, Benjamin Thaw, Lawrence Slade, Laurence V. Benet, Conrad Babcock and T. H. McCarthy and Misses Antoinette Graves, Eleanor McCarthy and Frances Whiting.

**EXHIBIT AMERICAN PRINTS**

Even Parisians are taking greater interest in little details likely to interest American visitors uncommercially inclined. This was evidenced in an exhibition of old prints and souvenirs relating to American history from Revolutionary days. The collection belongs to M Belval, a well known antiquary and consists of such displays as Trumbull's engraving in colors of the Declaration of Independence, an allegorical composition on the tea tax and portraits of the Presidents from Washington to Wilson, executed by lines of fine handwriting, besides busts of Washington and Rochambeau by French sculptors and a watch that once belonged to John Paul Jones.

Commercial interest in the American colony naturally centers in the International Chamber of Commerce, which has attracted more than a hundred American delegates to Paris, many accompanied by their wives.

The International Chamber meeting already has resulted in opening a Paris branch of the American Chamber of Commerce in Spain with H. L. Vantress as president and T. H. Powers as general secretary. One of the largest commercial movements of the week was that involving the Associated Merchandising Corporation of New York, which is opening a branch to centralise European buying for its eleven department stores throughout the United States, including W. M. Filene's Sons of Boston, La Salle and Koch of Toledo, Ohio, and W. M. Taylor and Sons of Cleveland. Louis E. Kirstein of Boston and Allen Dodd of New York are directing the Paris interests.


TAXI PHONE WEST 189
FORD HIRE SERVICE
$2 per hr. $1.00 per 20 min.
77 ROUTE VALLON


## MUTT & JEFF — A Wild Call For Help Is Burning Up The Wire — By Bud Fisher

## News Brevities

Judgment was reserved in the charge brought by the New World Amusement Park against one of its former directors for embezzlement of $3,350 yesterday in the Mixed Court. American Assessor R. P. Tenney heard the case. Messrs. J. B. Davies and Roland Haskell were the counsel representing the complainants and defense respectively.

* * *

Because of illness among the workers who were employed long hours in the silk filatures in Chapei a shorter day has been adopted. Many of the filatures are dismissing their employes at noon each day.

* * *

An interim dividend of Tls. 3 per share has been declared by the Shanghai and Hongkew Wharf Co., Ltd.

* * *

Mrs. G. E. Morrison is leaving for China this month and is expected to arrive here by the Empress of Japan about September 8.

* * *

An opium den was raided by the Wayside Police Wednesday night at 1766 Tongshan Road. Four men were arrested and the supplies seized.

* * *

Mr. Wong Fook-wai, a textile engineer with Andersen, Meyer and Co., Shanghai, and Miss Chen Sui-ying, a teacher, were married in Canton on July 28, the Rev. C. A. Nelsen officiating. Mr. Wing Tong-young acted as best man, while Miss Jersey Lam attended the bride. More than 200 guests attended the wedding feast given in the Sincere Company's Roof Garden.

* * *

Saigon rice came on Shanghai market Wednesday, the shops to whom it had been disposed retailing it at $8. Local supplies ranged from $9.40 to $13.90.

* * *

Marquis Canpolatarrs, of the Italian navy; Lieutenant Ferrarin, successful airman of the Rome-Tokio flight and Count Monroy, captain of the Italian gunboat, Gaboto, are leaving on the Pilsna which will sail for Italy today.

* * *

At the Mixed Court yesterday before Mr. R. P. Tenney, the owner, as well as the assistant, of a cigarette shop in Rue Captain Rapier appeared on a charge of manufacturing and selling what purported to be Kingfisher cigarettes made by the B. A. T. Co. At the last hearing the assistant appeared and a warrant was issued for the arrest of the "master." Just as the American Assessor and Chinese Magistrate were conferring as to the verdict, Mr. Lemiere appeared and said that he represented the accused. He was reminded that he was too late. Mr. Lemiere was about to enter another protest when he was told "Please sit down. You are much too late." Mr. Eldridge gave evidence as to the seizures, on behalf of the B. A. T. and asked that the dies, etc., be confiscated. This request was acceded to, and a fine of $100 or two months' imprisonment was imposed upon the owner of the shop.

## Band Concert

The following program will, weather permitting, be played by the Band in the Hongkew Recreation Ground this evening, commencing at 9 o'clock p.m.:

March, "The Liberty Bell" ... Sousa
Overture, "Crown Diamonds" ... Auber
Waltz, "Soiree d'Ete" ... Waldteufel
Selection, "Fedora" ... Giordano
(a) Fox Trot, "Western Shuffle" ... Wilson
(b) Fox Trot, "Last Night" ... Spencer
Waltz, "Cecile" ... McKee
(a) Song, "Heart Throbs" ... Arnold
(b) Song, "K-K-K-Katy" ... O'Hara
Selection, "The Rainbow Girl" ... Hirsch

R. Dramis,
Musician-in-Charge.

## Heroes Of Armenia Inspire U. S. Woman

Paris, June 26.—Inspired by the heroism of Armenian soldiers during their conflict with the Turks at Aintab last April Miss Elizabeth Kelley, professor of home economics in the University of Wisconsin, intends to return to Armenia as soon as she has made a visit to relatives in America.

Miss Kelley was associated with relief work in Asia Minor when the Turks besieged Aintab. She escaped from that place with the relief column of 4,000 French and Senegalese to Kilitis, Syria. Aintab held out for three weeks against great odds, while the besieged manufactured their own gun-powder for their antique cannon and fired cannon balls that they dug up from the ground. Even the women worked to aid in tearing down houses to obtain stones for barricades, meanwhile planting gardens to assure a food supply in the event of a long siege.

## Unclaimed Telegrams

Commercial Pacific Cable Co.
Aug. 4, Trocoll, Shanghai.—
Vancouver Bc.

## Obituary

**MR. R. A. BRAND**

The late Mr. R. A. Brand, whose death took place under unfortunate circumstances at Yokohama on July 24, has buried at the Bubbling Well Cemetery yesterday evening. Before the burial a service was held in the Chapel.

Floral tributes were received from the following friends:—A. M. Wilkie, H. Read, Bobbie Brand, Mr. and Mrs. Davis, Mr. Maitland, W. H. Stewart, J. G. Dickie, H. G. Elliot, R. E. Wilson, I. S. Law, Mr. Gregson, H. S. Smith, Mr. and Mrs. Whithall, Mr. Hayley Bell, Mr. and Mrs. Sparke, Mr. and Mrs. Springfield, F. Gibbings, Mr. Monk, Ivy Walker, Mr. and Mrs. A. R. Duncan, Frazer and Co., Mr. and Mrs. Murray, Mr. and Mrs. Crawford, E. Ryan, Mr. H. Martin, Mr. and Mrs. Prentice, Mr. and Mrs. Doone, C. H. Godfrey and family, Mr. Butcher, Mr. G. E. Wilson, The Zero Club, C. H. Platt, Mr. and Mrs. E. Maitland, Mr. R. T. Barton, Mr. Patterson, Mr. R. Wells, A. S. Campbell, Mrs. Endicott, Mr. and Mrs. W. A. White, Miss B. Cautts, Mr. G. D. Cautts, A. Brady, Mr. and Mrs. Gilson, Mr. and Mrs. A. T. Wood, Mr. J. Deeks, Mr. R. M. J. Martin, "His Mother," W. E. Smith, Mr. and Mrs. M. H. Ivy, Mr. and Mrs. McMichael, The Troops of Hongkong, Head Office Staff, The Union Insurance Society of Canton, Hongkong, and others.


MEN who have the right kind of material in them will assert their personality and rise in spite of a thousand adverse circumstances. You cannot keep them down. Every obstacle seems only to add to their ability to get on. So with WIDLER'S MUSK, it's the MUSK which will eventually predominate. Forget all the other trade names by which Musk is known, but remember WIDLER'S MUSK. Send Chinese Postal money orders for $300 to Mr. Elly Widler, Ta Tsinglu, Szechuen Province and he will send you a one pound sample of WIDLER'S MUSK. Tel. Widler-Tatsienlu. Bentley's Code.


## ABOUT BABY'S WEIGHT

Healthy babies should steadily increase in weight. When baby is not doing this there is something wrong, as was the case with the child of Mrs. Thomas Lawrence, a Canadian lady living at Collingwood, Ontario.

"My baby has been very delicate ever since she was three weeks old," writes Mrs. Lawrence. "She had indigestion, and although she had a ravenous appetite her food did not do her any good and she grew thinner and thinner. She would scream with the pain in her stomach, and as she was also troubled with constipation we were at times afraid we would lose her. I tried several medicines for her but they did no good. Then I tried Baby's Own Tablets, and her digestion improved. Now food does her good, and she is growing plump. I think the Tablets are a fine medicine for a child."

Baby's Own Tablets are obtainable from chemists, also at 60 cents the vial from Dr. Williams' Medicine Co., 36 Szechuen Road, Shanghai.


THE
Great Northern Garage Co.
COSY
COMFORTABLE
CARS
CAREFUL
CHAUFFEURS
Tel. North 1463 14 Astor Road Next "The Troc."

WATSON'S
DELICIOUS FRUIT CRYSTALS
For HOME-MADE
Lemon Squash, Orangeade
Raspberryade, Cherry Squash,
Stone Ginger Beer, etc., etc.
PURE, CLEAN
economical and instantly ready for use. Put up in airtight tins, suitable for outings and specially for the interior.
Price: $1 per ¾ lb. tin.
obiainable from leading store keepers, or direct from 11 Ningpo Road, Sent anywhere by Parcel Post
Prepared by
WATSON'S MINERAL WATER CO.
11 Ningpo Road.

FOR THE BEST
HIRE CARS
PHONE CENTRAL 3809 CENTRAL
THE CENTRAL GARAGE COMPANY
2a Jinkee Road 2a Jinkee Road

THE BEST HIRE CARS IN TOWN
STAR GARAGE
WEST 131 and 197 WEST
125 Bubbling Well Road
CLEAN, COMFORTABLE CARS:
EXPERIENCED,
CAREFUL, UNIFORMED CHAUFFEURS

EASTERN GARAGE
CENTRAL 1159 CENTRAL
No. 1 Soochow Road
CLEAN, COMFORTABLE CARS:
EXPERIENCED,
CAREFUL, UNIFORMED CHAUFFEURS
:: THE SHANGHAI GARAGE COMPANY, LIMITED ::

# China Press Sports

## Conducted By Dudley Burrows

## "WALLACE CUP" LAWN BOWLS FINALS NOW SCHEDULED TO BE PLAYED OFF SATURDAY, WEATHER PERMITTING

**Feature Matches Expected To Attract Lovers Of Game To Each Of Many Rinks Where Matches Are On—Bloom Beats Stormes—News Of The Rinks**

*By "Skip"*

Another attempt will be made this week-end to decide the winner of the "Wallace" Lawn Bowls Cup. This controversy was postponed before on account of rain, and, with the great heat prevailing, it is quite possible that another postponement will be necessary—for, if a storm does not soon come some of us will be out of luck.

The teams are to be the same as before as far as possible; but there must be some alterations as some of the players have gone away.

The skips and their site of operations are given below, the full teams I hope to publish tomorrow.

On Sunday all four of the leading clubs will be in harness, The Junior Golf Club making the trip to the race-course to try conclusions with the Recs, whilst the Yangtszepoo Bowling Club will be at home to the Lawn Bowls Club at Wayside Park.

Only four rinks a side are participating in each side, probably due to the hot weather—bowlers, like other sportsmen I could name, liking their Sunday afternoon rest these warm days.

**BLOOM'S VICTORY**

On Tuesday evening G. Bloom of Yangtszepoo fame brought off a great act when he disposed of "Bert" Stormes in the open championship singles. This must have upset the bowling fraternity, as "Bertie" was greatly fancied; but in this game one never knows.

There is no reason, if Bloom keeps his form, why he should not annex the trophy. There is Guy Manwaring to be thought of, though, and G. Dunlop.

Whatever happens, it is bound to be an interesting finish this season. In this competition names and reputations have fallen like pasties in the air.

**THE "PAIRS" FINAL**

After seeing such a fine exhibition of bowling in the "Pairs" semi-final, one naturally looks forward to the final. It would be a bold man who would lay odds on either side although "Geordie" and "Bob" are strongly fancied in some quarters. "Frazer" and "Archie" are quiet but very persistent, and it would not surprise me to see them bring off a great win.

The time of starting for the "Wallace" Cup and Inter-Club matches this week is 4:30 p.m. sharp. Players are asked to be punctual, and at the same time not to wear last season's flannels, as they are apt to split in this weather and it will be a long way from home.

The tournament is to be played on Saturday beginning at 4:30.

The rinks representing the different clubs, skipped by the following players, with the greens upon which the respective games will be played, are as follows:

**At Lawn Bowls Club Greens**
(Race-course)
J. Shaw (Recreation Club) v. C. Aitkenhead (Y.L.B.C.)
G. McMurdo (Y.L.B.C.) v. A. Braid (J.G.C.)

**At Recreation Club**
(Race-course)
J. T. Disselduff (L.B.C.) v. A. S. Allan (J.G.C.)
G. L. Campbell (L.B.C.) v. F. Perrior (Y.L.B.C.)

**At Wayside Park**
G. Manwaring (Recs) v. D. McAlister (J.G.C.)
G. Dunlop (L.B.C.) v. G. B. Stormes (J.G.C.)

**At Hongkew Park**
J. Ross Young (L.B.C.) v. R. Phillips (Recs).
H. Peck (Recs) v. R. Dorrance (Y.L.B.C.)

Players not being able to play must notify their club secretary early Saturday morning, to enable them to make arrangements for reserves.

**RECS VERSUS J.G.C.**

This inter-club match to be played at the Recs ground on Sunday beginning at 4:30 p.m.

**Recreation Club**
G. Manwaring (skip), T. E. Stignand, G. W. Gilbert, C. Hough-

J. Shaw (skip), F. Jones, J. E. Ross, N. David.
R. Phillips (skip), G. Wootten, E. Wheeler, P. W. Reeves.
H. S. Smyth (skip), G. H. Ackerman, J. Koefe, G. H. May.
Reserves: C. W. Landers, C. Morras.

**Junior Golf Club**
A. Hayward (skip), W. S. Featherstonhaugh, J. Rush, F. Morgo.
G. B. Stormes (skip), W. Crosbie, D. McInnes, P. Ephgrive.
D. McAlister (skip), S. Chilver, B. Walker, H. Macfarland.
A. Braid (skip), A. S. Allan, E. J. Smith, W. R. Kinipple.
Reserves: A. G. Raitt, T. F. Anderson, S. Berry, J. Travess.

### Corrected Dates For Rifle Shoot

**The Shanghai Rifle Association announces that a mistake has been made in the circular announcing the dates for the "Bisley" .303 rifle competition this month.**

**The corrected dates are as follows: First stage, Saturday, August 28—Second stage, Sunday, August 29—and Third stage Monday, August 30. All other details of the shoot are correct as published.**

## INDOOR SPORTS By Tad

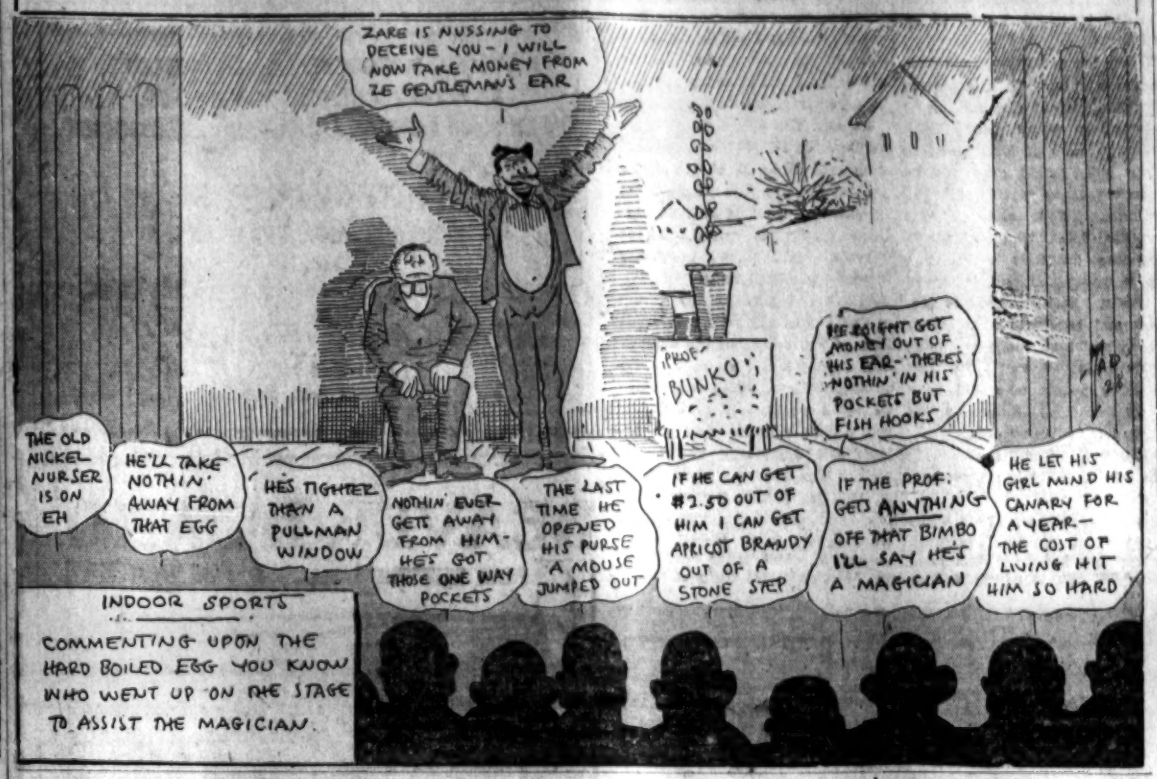


## 'FATHER CHERRY' IS PARIS IDOL; WINS A FORTUNE

**Humble Old Man Startles Blase French Capital With His "System"**

The sensation of the hour in Paris is the story of Father Cherry, "Le Pere la Cerise." This is the nickname of an old newspaper vendor whose startling adventures have quite put into the shade such back-numbers as the fall of the President from his train.

He is an old newspaper vendor who leaped into fame by being ignominiously arrested while seated on a bench in the Tuileries park and engaged in the unusual but no doubt pleasant, experience of counting what appeared to be innumerable bank-notes into a greasy bag.

Father Cherry was shabby, incredibly dirty, haggard, and looked altogether the wrong person to be engaged in such an occupation. At the police station he explained that the money was legitimately his, that it amounts to something like £5,000, and—still more marvellous—that he had won it by means of systematic betting on races in the preceding three weeks.

**POLICE APOLOGISE**

On inquiry this turned out to be true, and, with profuse apologies, he was released.

But his troubles were by no means ended. The press got hold of the story, and at the races next day, when Father Cherry turned up, he was surrounded by a great crowd of eager backers, determined to know his secret and which horses he fancied for the afternoon.

Leaving his hat in the clutches of the laughing superstitious crowd, he fled to the fashionable enclosure, only to find the same annoying interest as to his sporting intentions among the top-hatted and the silk-gowned.

**PICKED SOME MORE**

Fuel was added to the fire by the next morning's announcement that he had again backed three very comfortable winners and won another £800.

Since that time he has disappeared, though enterprising young journalists profess to have discovered him again at the Longchamps races with his beard shaved and his hair trimmed, in disguise.

He has turned into something like legend. Paris has christened him "Le Pere la Cerise" which in itself contains the whole chapter of racing superstition.

**ITS SIGNIFICANCE**

Bad luck in French argot is called guignet signifying the small cherry known as the blackheart. But it is a word never used for fear of misfortune by initiates, who use as an equivalent the less magic word of cerise—a short and sweet euphemism.

So Father Cherry has come into that short-lived, exuberant thing "Paris popularity," and is more talked about than Krassin or Lloyd George—the dirty old man who always wins, and his infallible system.

## SAYS CRICKET RULES PENALISE TARDY BATSMEN

**English Expert Thinks Proviso Should Be Enforced For Game's Sake**

*(By the Gentleman In Black)*

A few days ago, whilst chatting with several cricketers about the game, the question arose: "Which rule is most seldom enforced, or most often ignored?" It did not take us long to agree that it was the one which states that only two minutes shall be allowed for the next batsman to come in when one is out. Many have already forgotten the lesson which should have resulted from the incident which marked the conclusion of the Somerset v. Sussex game at Taunton last year.

Some people, I know for a fact, regard it as sharp practice to endeavor to enforce such a rule. Such a view is, of course, absurd. The game would be all the better if captains especially, and cricketers generally, were more strict in the matter. E. M. Grace more than once insisted on the rule being enforced, although he, a stickler for the law, did so only when it was apparent that the idea was deliberately to waste time. No true cricketer would complain of the rigor of the game being insisted on.

**STOOD FOR RIGHTS**

Another great believer in the game being played strictly was the late Mr. William Wright, father of the well-known "Chawles." Once, when leading the Wollaton team against Notts Commercial at Trent Bridge, he obtained three wickets of his opponents in an innings by such means, and he was thoroughly justified in his action.

The sequel was amusing, for the Commercial captain twice appealed successfully on the same ground during the Wollaton innings so no fewer than five wickets were lost in this annoying manner during the game, Mr. Wright, by the way, was good enough a sportsman to appreciate to the full being hoist with his own petard.

The game, it should be added, was played in the corner of the ground nearest the hotel, and consequently a batsman had to start from the pavilion very promptly indeed when a player was out if he wished to reach the wicket in time.

**A SECOND POINT**

Another point upon which there is a considerable difference of opinion concerns the batsman who is not out overnight and arrives the following day too late to resume his innings when play is continued. The question is, "Can such a player insist on batting later in the same innings?"

The matter cropped up in a League game quite recently, and three authoritative opinions were unanimous in declaring that he could not bat in such circumstances except with the consent of the opposing side. If it were otherwise an unscrupulous player might say to himself, "The wicket will be difficult for about the next hour, so I will absent myself and continue my innings when conditions have improved."

**HIS GOOD EXCUSE**

The late Mr. C. J. M. Fox, of Kent, once caused the resumption of play after lunch to be delayed for ten minutes because he could not be found to continue his innings. His apology to Lord Harris was, "I'm very sorry, my lord, but I've been lunching with a lady!"

By "Dud"

*This column is open to all "Old-Timers."*

*Don't you remember some great football game, or tennis match, baseball, golf, cricket, rowing, swimming or boxing contest you have witnessed—Some big sporting event in a reminiscence of which our readers would be interested?*

*Send in your signed story! If you have a picture of the principals, or of the event itself, send it along. Let's make "Once upon a Time" a big Far Eastern feature!*

These blistering hot days cannot help but remind the Old Timers of that famous Fourth of July, 1910, at Reno, Nevada, when the great negro heavyweight, Jack Johnson, defeated James J. Jeffries for the championship of the world, in the presence of the most remarkable collection of sporting celebrities ever gathered in one place.

Gosh, what a "sizzler" it was!

The thermometer, long before the hour at which the big fight was scheduled to begin, had clambered desperately close to the 100 mark and a hot, sand-soaked wind blew off the alkali desert south of town, forcing us all to choke and gasp for breath, as we drove over the two-mile waste which separated the city itself from the big emergency arena which "Tex" Rickard had caused to be erected for the event.

**THAT SECOND ROUND**

I wonder how many of you realise that that fight was practically over in the second round? In that session Johnson, cool as the proverbial cucumber, seized Jeff's wrist in a clinch and slowly but surely bent the white man's left arm behind his back and upwards until the once-invincible blacksmith writhed in agony. Johnson finally let go and leaped away, grinning.

That action totally unnerved the hairy "white hope." After that it was "all over but the shouting." True, Jeffries managed to stick it out an additional twelve rounds—but he never had a chance after the negro had "annexed his angora."

**WHEN "DICK" LEFT**

Along about the eighth round little Dick Adams, who was sitting beside me and who worshipped "The Big Fellow," arose with tears streaming down his face, and started for the exits.

"Sick?" I called after him, thinking the heat had knocked him out.

"Heart-sick," he answered, wearily; "I can't stay and watch this slaughter!"

Dick had bet every penny he had on Jeffries; yet I know that he was not thinking of the money as he staggered out to his automobile—his shattered idol and the fearful beating he was getting were the things that affected him.

**JOHNSON MERCIFUL**

Even Johnson gazed with pity at his fallen adversary when Jeff went down against the ropes in the fatal fourteenth. Jim tried to rise at the count of "six" and Johnson actually made a deprecatory gesture with his gloved hands. He did not want to be forced to punish his once-great opponent any more.

Poor old Jack! They didn't let him get away with many of the usual fruits of victory. For an indiscretion which many persons think was "framed" against him, he was compelled to flee America less than two years after his defeat of the white man.

**OUTCAST EIGHT YEARS**

For eight years he remained an outcast, living alternately in London, Paris, Barcelona, Cuba and Mexico. Only recently, unable to stand his ostracism any longer, he gave himself up to the Federal authorities at the Mexican border and is now serving a year's sentence at the military penitentiary, Fort Leavenworth, Kansas.

Meanwhile he has lost his championship, practically all of his money, most of his friends and, worst of all, his wonderful ringability and the physical condition which enabled him to vanquish the mighty Jeffries.

After all, wouldn't "Lil Arthur" have fared better had he permitted the Californian to win that historic battle up on the banks of the Truckee River?

### Bancroft Smashes Out Six Safeties In Six Times Up

Philadelphia, June 28.—The feat of making six base hits in six times at bat in one game, performed here today by Shortstop David Bancroft of the New York Nationals, has been equaled in the major leagues only once since 1902.

In 1915 George Cutshaw of the Brooklyn Nationals succeeded in hitting the ball safely in six attempts. Three players equaled the mark in 1902 and nearly a score previous to that time.

The best batting record is seven hits in seven times at bat, made in 1892 by Wilbert Robinson of the Baltimore Nationals, now manager the Brooklyn Nationals.

## S.C.C. BEATEN BY JAPANESE ON THE COURTS

**Keiho University Players Take 3-Match Series From Cricketers**

The doughty little tennis players from Keiho University, Japan, who were waxed to the tune of two matches to one by the Shanghai Recreation Club players on Wednesday, came back with a vengeance yesterday afternoon and succeeded in downing the Shanghai Cricket Club's sextet by a similar score.

The first match of the afternoon found Messrs. M'Eachern and O'Hara, of S.C.C., opposed to Messrs. Odakira and Kimura, for the collegians, this latter being the pair which played such brilliant, though losing, tennis against Messrs. Ollerdessen and Wade the day before.

**A TERRIFIC CLIP**

By concentrating their play and setting a terrific clip the Japanese pair ran out the first set, 6/1. The next set found the S.C.C. pair determined and they forced their opponents to deuce games, only to lose at 8/6. The final set found the Cricketers very tired and the Japs indefatigable, the result being a quick game to the collegians, 6/1.

The second match, between Messrs. Norman and Middleton, representing S.C.C., and Messrs. Matsubara and Harada, for Keiho, was more hardly fought. The Cricketers first lost hard a deuce set, 8/6, and then took one, 7/5. The collegians then rallied and ran out the match, 6/2, 6/3.

**THE FINAL MATCH**

The concluding controversy found Messrs. Grant and Knight opposed to Messrs. Komari and Hasotani. This resulted in a very even match which went to four sets before the S.C.C. men finally pulled it out of the hole, 7-5, 6-3, 2-6, 6-4.

This afternoon, beginning at 5 p.m., the tennis cracks of the Shanghai Recreation club will meet the racket-wielders of the Club Unias (Portuguese Club) in a regular League match.

The S.R.C. pairs are as follows: H. B. Ollerdessen and J. L. Wade. T.W.R. Wilson and G. N. Manley: J. P. Hawes and J. A. Quayle: C. E. Ollerdessen and H. Stellingwerff: R. J. S. Brandt and T. Veitch.

### Monocacy Tossers Issue Challenge

The baseball team of the U.S.S. Monocacy, now in port, is thirsting for the gore of any aggregation of nine men who consider themselves good enough to prance through a full game without suffering severe scorebook casualities.

In other words, the Monocacy outfit is ready to tangle with school teams, Bolsheviki, "Regulars," "Irregulars" or any other kind of "gulars" which wants to take a chance against them.

"Stewart—U.S.S. Monocacy" is the address of the manager of this man-eating outfit; which, from his communication to the Sports Editor, craves a lot of action.

## "REGULARS" DEFEAT "BOLSHEVIKI" IN REAL, BANG-UP GAME, FILLED WITH THRILLS AND EVER'THING

**"Tink" And "Port" Oppose One Another On The Slab And Give Imitations Of "Dutch" Reuther And Walter Johnson—Final Score Is 2-0; Series Evened**

*By Viola Verclaire*

In one of the best-played ball games seen here this year the Shanghai Regulars got sweet revenge on their hated rivals, the Bolsheviks, yesterday afternoon and thereby evened up the series, one to one.

It was a pitchers' battle between Tinkham and Porterfield, with the honors in favor of the latter. It was no cinch, though, and was anybody's game until the last man was out in the seventh inning.

The fans who were not out yesterday can surely remonstrate with themselves for missing this game, because it was a real "humdinger."

"Trotsky" Dodge and Doc. Downs, the grave and reverend managers, are getting quite excited over their respective clubs. It is said that they even go so far as to advance expense money to some of their stars.

Well, you never can tell—there might be a real league here yet, with all these prizes offered for the best hitter and the winning club and everything!

The players are all on edge now, trying to win those Gillette razors and cigarettes. If somebody puts up a new pipe, maybe our old friend Doc. Clapp will come out in uniform; he is too good a ball player to be umpiring, anyway.

Following is the game by innings:

*First inning*: Bolsheviki—Merrill out, short to first. Hopkins out, second to first. Tinkham out, pitcher to first. Regulars—Stovall out, second to first. Holman hit to left. Bills walked. Wilhoit hit to short. Bills out at second, short to second, Holman advancing to third. Lilley out third to first.

*Second inning*: Bolsheviki—Glauque out, short to first. Claire out, foul fly to catcher. Covington hit to center. Covington out trying to steal second, short to second. Regulars: Pruitt out, pitcher to first. Gollatz out, pitcher to first. Porterfield out, fly to short.

*Third inning*: Bolsheviki—Heid out, second to first. Busch struck out. Pung out, foul fly to first. Regulars: Cook out, pitcher to first. Stovall out, fly to third. Holman hit a two-bagger. Bills hit to right, scoring Holman. Wilhoit

*Fourth inning*: Bolsheviki—Merrill out, pitcher to first. Hopkins out, fly to short—Tinkham hit by pitched ball. Pruitt hit to right. Gollatz out, foul fly to third. Porterfield out second to first, sacrifice hit. Cook out, pitcher to first.

*Fifth inning*: Bolsheviki—Claire struck out. Covington struck out. Heid safe on error. Busch struck out. Regulars: Stovall out, short to catcher. Holman hit to left. Bills out, fly to catching. Wilhoit safe on error. Lilley struck out.

*Sixth inning*: Bolsheviki—Pung out, short to first. Merrill out, fly to short. Hopkins walked. Hopkins out, catcher to short, trying to steal. Regulars—Pruitt hit a home run. Gollatz out, fly to third. Porterfield out, pitcher to third. Cook struck out.

*Seventh inning*: Bolsheviki—Tinkham out, short to first. Glauque struck out. Claire hit to left. Covington out, fly to first.

Following is the tabulated score:

| Bolsheviks | A.B. | R. | I.B. | P.O. | A. |
|---|---|---|---|---|---|
| Merrill 2b. | 3 | 0 | 0 | 1 | 1 |
| Hopkins 1b. | 2 | 0 | 0 | 9 | 0 |
| Tinkham p. | 2 | 0 | 0 | 0 | 5 |
| Glauque c. | 3 | 0 | 0 | 4 | 0 |
| Claire 3b. | 3 | 0 | 1 | 3 | 1 |
| Covington ss. | 3 | 0 | 1 | 1 | 2 |
| Heid lf. | 3 | 0 | 0 | 0 | 0 |
| Busch cf. | 2 | 0 | 0 | 0 | 0 |
| Pung rf. | 2 | 0 | 0 | 0 | 0 |
| Total | 23 | 0 | 2 | 18 | 9 |

| Regulars | A.B. | R. | I.B. | P.O. | A. |
|---|---|---|---|---|---|
| Stovall 2b. | 3 | 0 | 0 | 0 | 1 |
| Holman c. | 3 | 1 | 3 | 6 | 3 |
| Bills ss. | 2 | 0 | 1 | 4 | 4 |
| Wilhoit lb. | 3 | 0 | 1 | 10 | 0 |
| Lilley 3b. | 3 | 0 | 1 | 0 | 0 |
| Pruitt rf. | 3 | 1 | 2 | 0 | 0 |
| Gollatz cf. | 3 | 0 | 0 | 0 | 0 |
| Porterfield p. | 2 | 0 | 0 | 0 | 2 |
| Cook lf. | 3 | 0 | 0 | 1 | 0 |
| Total | 25 | 2 | 8 | 21 | 10 |

Home run—Pruitt. Two base hit—Holman. Struck out: by Porterfield 4, Tinkham 3. Hit by pitched ball—Tinkham. First base on balls—off Tinkham 1. Error—Stovall.

### Babe Ruth Knocks Baseball Lopsided

**In the third inning of the game at the Polo Grounds recently Mike Menoskey, the Red Sox left fielder, ran far into left center and pulled down a long, high fly driven thence by the battering ram bat of Babe Ruth. Menoskey flung the ball in, and Oscar Vitt showed it to Umpire Chill. Chill took a look and tossed it to the New York bench to be tossed into the ash can. That ball was no longer fit for service. It was fit only for the ash can. The Babe had knocked it lopsided.**

### Just Dope

Holman must be out of cigarettes; he got three hits out of three times up yesterday.

* * *

That new man, Pruitt, sure binged one on the nose yesterday, in making his home run. They are looking for the ball yet.

* * *

Did you ever see any better pitching than "Tink" and "Porter" put up yesterday? I'll say it was good.

* * *

"Skipper" Bills hit a pretty one in the third, scoring Holman for the first run.

* * *

Cy Wilhoit and "Hoppy" Hopkins both had a fine day in the field. "Cy" also got a hit, dazzling Covington with a hot one.

* * *

Some cricketers edged over into the playing field a couple of inches. The spectators, once or twice, got the two games mixed.

### Ledoux Arrives To Fight U. S. Bantams

New York, July 17.—Charles Ledoux, bantamweight champion of France has arrived here from Havre aboard the French liner Leopoldina. Soldier Bartfield, an American boxer, returned home on the same boat. Ledoux is here to seek a match with Champion Herman, holder of the world's bantam title.

DO YOU USE SOAP?
THIS BRAND
GIVES SOAP SATISFACTION
To be had from your Compradore
Guaranteed by:—
ASIA SOAP WORKS
18 Peking Road
Tel. Cent. 2271 Shanghai.

# NEW PRESIDENT OF MEXICO DINES AMERICAN PRESS

## De La Huerita Talks And Answers Questions Of Correspondents

## SEEKS FRIENDSHIP FIRST

### Will Meet Oil Men Half Way—To Return Railways—Suppressing Censorship

Mexico City, June 19.—All Mexican traditions were broken this afternoon when American newspaper correspondents had dinner with President Adolfo De La Huerta in Mexico's wonderful mahogany banquet room. For the first time in the history of Mexico foreigners, not Ambassadors, were dined by a President.

De La Huerta, without the assistance of ministers, stood a three-hours' grilling, answering all questions with a frankness little known among public men and never hesitating even when pointed questions were asked.

President De La Huerta showed an intention of making every phrase of the Government known to the outside world, saying that government business was of as much interest to the public as the men paid for directing public affairs. He will not under any consideration permit secret treaties or any agreements with other Governments that could not be published, he said.

The President, although a sick man, tried in every way to show for the benefit of the American people that he was only concerned with the establishment of friendly relations between the United States and Mexico. De la Huerta realises that the United States is the one friend that Mexico must have and he is trying with all his power to avoid future difficulties and clean up past errors.

During the luncheon the appointment of Iglesias Calderon to Washington was discussed. Senor de la Huerta stated that he had selected Calderon for two reasons, he was a highly educated gentleman and an experienced diplomat and he was a strong pro-American. He said only the highest types of educated Mexicans would be appointed to posts in the United States as the United States was a nation of high culture. Another appointment Senor de la Huerta spoke of was that of Judge Gonzalez to the Mexican Supreme Court, who has been sent to the United States to study American judicial procedure, as Mexico wishes to model her jurisprudence upon that of America.

President de la Huerta, answering questions, stated that the greatest problems facing Mexico now were economic. "First," said Senor de la Huerta, "we wish to discharge the excess soldiers, keeping an army of 50,000 to 70,000 men, who will be well armed with the latest weapons, well clothed and well paid. Do not think that the discharge of a number of soldiers will endanger the peace of the Republic. In fact," he added, "I am confident that we will gain this measure as the remaining army is loyal to the Government. They will not be personal followers, but will be as other armies are.

"I think the economic situation will soon be better, as I have noted a better atmosphere among bankers and business men, although the men in power are the last to know the true conditions. I may be fooled by this feeling, but it would seem that we are on the road to progress."

Answering a question about oil affairs, the President stated that the constitution of 1917 would prevail, as it was the legal constitution, but he stated that Article 27 would not be retroactive. Present holders of property would have an opportunity to improve their holdings and would have preference.

Oil men had had a conference with the President on Friday and had manifested a desire to help the Government. They would advance a part of the taxes and the Government for its part, would help the oil companies in all ways possible.

"We will go half way," said Senor de la Huerta, "and I am sure that the American business interests will come the other half. The new constitution means new ideas which we will carry out but we are unable under Mexican laws to make other laws which will be retroactive."

The President spoke of the return of the Mexican railway and said other railways would in the next few months be returned. Mexico would be responsible for all damages incurred during the time of Government ownership. Express companies' properties which were taken over by the Carranza Government will be returned promptly. All material will be invoiced and the Government will then taken up claims for damages.

When the correspondents brought up the matter of the censorship the President stated that he had no knowledge of the matter, but would take the word of the correspondents, and immediately signed an order for the suppression of the censors, stating that all acts of the Government must be above board and subject to criticism. When the luncheon ended Senor de la Huerta stated that he wished to impress upon the American people that Mexico would be more than friendly. He personally would not permit politicians for personal interests to provoke friction. He said it had been the idea of many Mexican Governors to use fear of the United States as a threat over Mexicans. He was determined to use all means in his power to make clear to the United States, by deeds as well as words, that Mexico and the United States should and would be more than friendly.

Answering a question of The Times correspondent regarding the reported treaty of the Carranza Government and Japan, President de la Huerta said he had not been able to find such a treaty, but would guarantee that if there had been one there would be no longer while he had power.

After the luncheon the President posed with the correspondents for moving pictures.

One Chilean and one Spanish correspondent were present with ten Americans.

## *Recount Progress Of Ruined Towns*

### *French Mayors Tell Of Marvelous Achievements In Reconstruction*

Paris, June 19.—This afternoon, on the eve of the allied Premiers' meeting at which the amount of the German reparation to France will be fixed, a national manifestation on behalf of the ten devastated departments was held in the Theater Sorbonne. The Mayors of the ruined towns of Armentieres, Montdidier, Pont-a-Mousson, Rethel and Verdun; M. Ogier, Minister for the Devastated Regions, and ex-President Poincare were among the speakers.

Each Mayor told in turn the history of his town, of how in some every house was destroyed by German shells; in others a mere fragment remained of what was once a prosperous community. Facts and figures were given as to what the towns had suffered and what had been done in the twenty months since the armistice to rebuild old France, and these refute once for all the allegations that France is not putting all her energy and force into the tremendous task of rebuilding.

When the armistice came that task was this: To clear away the shells, barbed wire and debris of the four years' battle over 9,000,000 acres of farm land; to fill in 265,000,000 cubic meters of trenches; to rebuild 300,000 dwellings, 3,296 schools, 2,674 churches, 2,447 town halls and forty-nine hospitals which had been in whole or in part destroyed by shells. Besides, 229,000 factories and hundreds of miles of railway and high roads had been totally destroyed, and more than 2,000,000 people who had been driven from their homes by the war had to be repatriated.

**2,000,000 REFUGEES**

In outline, what has been done is this:

Since November, 1918, the population of the ten devastated departments has been increased from 2,000,000 to nearly 4,000,000. On April 1 of this year nearly 2,000,000 people had returned to their former homes to begin the work of reconstruction. Out of 6,400 schools at work before the war 5,300 had been reopened, either in the repaired buildings or in hutments.

Out of nearly 9,000,000 acres of farm land on May 1 7,000,000 had been cleared of explosives, nearly 6,000,000 of barbed wire, and over 4,000,000 had been cultivated. One hundred and fifty-seven thousand cubic meters of old trenches have been filled in, and large districts and towns have been entirely cleared of barbed wire and the accumulated debris of war. Of 277,000 houses partly destroyed 185,000 have been repaired, and to house people whose houses to a total of 297,000 have been totally destroyed, 23,500 barracks and 44,000 temporary houses have been built.

**FACTORIES RESTORED**

These figures give only a small idea of the extent of the damage and reparation. In such towns as Armentieres, which was deluged by more than 60,000 shells, not a single house was left intact, and everything had to be built again from the foundations. In the great manufacturing districts of the North, also, there were in all 3,500 factories destroyed, of which 2,600 have been put in a sufficient state of repair to begin work. On May 1 they were employing over 300,000 workmen.

In this work of restoration more than 10,000,000,000f. have been spent, and it is that and more which France is claiming from Germany in the present conference of Premiers, which will decide the extent of the bill to be presented at Spa. There is still a great deal to do, and to those who did not see the desolation that confronted the victorious armies it must seem that only a little has been done.

Today's manifestation was an appeal to the whole nation to get on with the work and at the same time to express the national determination that Germany shall not escape from payment for the damage which her armies wrought.


*False Expressions Find No Place Here*

THE QUALITY IS RIGHT AND SO IS THE PRICE

Three Grades of California Claret
$5.00, $6.00, and $7.00 per doz.

California Hock
$7.50 per doz.

50 cts. per doz. refunded on return of empty bottles.
Free samples sent on request.

We offer you the privilege of tasting any of our wines before buying. Their excellent quality, coupled with sensible prices, will surely please you.

We sell these wines by the bottle, case, or barrel. Retail and Wholesale.

PHONE I. SHAININ & Co. The Home of Delicacies 100 SZECHUEN ROAD C. 1483

New wine price lists issued monthly. Get a copy and save money.



"The Three Castles" Virginia Cigarettes

Guaranteed manufactured in England.

Packed only in tins of 50 and packets of 10 cigarettes.

This advertisement is issued by the British-American Tobacco Co. (China), Ltd.



BICYCLES, MOTORCYCLES, AUTOMOBILES, RICKSHAS, CHILDREN'S VEHICLES, CALCIUM OF CARBIDE AND SUNDRY ACCESSORIES

AUTO SUPPLIERS
PAINTERS AND REPAIRERS
Also
MAKERS OF RENOWNED "DONG CHONG" RICKSHAS

DONG CHONG BICYCLE CO.

'Phone 1518 (Established 1894) P346 Nanking Road, Shanghai Cable Add. "Dong Chong"



BEAVER BOARD
FOR BETTER WALLS & CEILINGS

Solid Comfort, Hot or Cold

YOU can't expect Beaver Board results unless this trade-mark is on the back of the board you buy.

Within Beaver Board walls and ceilings there's solid comfort. The closely-meshed pure spruce fibre of this good lumber product resists heat, cold and sound better than lath and plaster or other wall building materials.

You don't have to depend on outside labor for building Beaver Board walls and ceilings. Beaver Board is quickly nailed to the studding of new buildings or partitions or directly over old cracked plaster and dingy wall paper.

Beaver Board has endless uses about the farm. It's just the thing to line your work shop and it's even better for the building of a beautiful new room in some waste space in the house.

In a new booklet, "Building More Comfort into the Farm Home," you'll find many suggestions. It's free, together with an actual piece of Beaver Board, if you ask us.

*Sole Agents in China & Japan*

DODWELL & CO., LTD.

Union Building Phone Central 117



INSURANCE

FOR FIRE, MARINE, AND MOTOR CAR INSURANCE

*Apply to the*

JAVA SEA & FIRE INSURANCE COMPANY, LIMITED.

AND ASSOCIATED COMPANIES.

CAPITAL: Fl. 11,200,000.00

SHANGHAI BRANCH OFFICE: 3 Ezra Road.

Policies Issued at Cheapest Current Rates.
Branches and Agencies All Over The World.
Telephone Central 70.

*Let us do your painting—*

FEARON, DANIEL & Co., Inc.

'Nuff Said!



1814 ESTABLISHED 100 YEARS. 1914

JOHN HADDON AND CO.

*Export and Import Agents*

For ONE HUNDRED YEARS in the CITY OF LONDON we have acted as Buying and Selling Agents for Traders, Storekeepers, Growers of Colonial Produce.

Are you requiring the services of London Agents to promote your interests? We shall be pleased to enter into correspondence with a view to arranging terms to mutual advantage.

. . . BANK CREDITS ARRANGED. . .
CASH ADVANCED AGAINST SHIPMENTS.

JOHN HADDON AND CO.

*Colonial Merchants and Produce Agents,*

SALISBURY SQUARE, LONDON, E.C.



When dissatisfied with the Beer you are drinking now

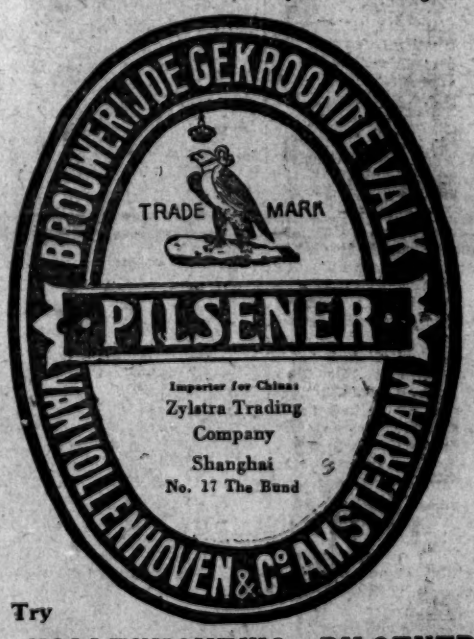


Try VOLLENHOVEN'S PILSENER and you become a customer of this PREMIER BEER, brewed in HOLLAND



Just Received

SIEMENS

WOTAN LAMPS
GAS-FILLED LAMPS
1/2-WATT LAMPS

A. ULIA
AGENT
14, Honan Road

80948



TIBETAN FOX SKIN

A Tibetan Fox Skin is what you want. The Fur is thick and long and rich, and the skin and tail are exceptionally large. It is quite a different skin to the ordinary China Fox Skin. When you want a specially selected Tibetan Fox Skin send a Chinese Post Office Money order for $25 to Mr. Elly Widler, Ta Tsing-lu, Szechwan Province, and he will immediately mail you the skin.

Born 1915—Still Existing.



TAXI PHONE WEST 189
FORD HIRE SERVICE
$5 per hr. $1.00 per 30 min.
17 ROUTE VALLON

Business and Official Notices

(Second Section)

# The China Press

大陸報

Classified Advertisements

All Advertisements must be Prepaid — Replies must be called for

2 cents a Word (Minimum Charge 40 cents)

SHANGHAI, FRIDAY, AUGUST 6, 1920

## Customs Notification

No. 948.

The Agents of vessels having on board as cargo, in transit or for Shanghai, any of the goods mentioned below should inform the Harbour Master before the vessel's arrival in order to ascertain whether or not such cargo may be brought into the harbour and where such steamers should be berthed.

**Ammunition.**

All kinds of ammunitions including sporting cartridges and fire crackers.

**Explosives.**

All kinds of explosives: e.g. dynamite, gunpowder, detonators, fuses, etc.

**Explosive materials and other dangerous cargoes.**

Acids, chlorates, nitrates, phosphorus, etc.

**Mineral oil and high inflammables**

e.g. turpentine, spirits of wine, naphta, benzine, ether, acetone, bisulphide carbon, etc.

The Agents of vessels having on board opium in transit to other ports are requested to inform the Chief Tide Surveyor in writing exactly how much opium the vessel is carrying, in order that the necessary precautions may be taken to prevent any of the opium being smuggled ashore.

L. A. LYALL,
Commissioner of Customs.

CUSTOM HOUSE,
Shanghai, 5th August, 1920.

31316

## Municipal Notification

No. 2702

7 PER CENT. LOAN, 1920

Price of Issue until further notice 92¼ per cent.

Under the authority of Resolution VII passed at the annual meeting of Ratepayers on April 7, 1920, the Council hereby invites applications for debentures in the 7 per cent Loan of 1920.

The debentures in this issue will bear interest from the date of purchase at the rate of 7 per cent per annum payable on June 30 and December 31 in each year.

They will be issued at 92¼ per cent until further notice and will be redeemed on December 31, 1930.

The scrip will be issued in denominations of Tls 1,000, Tls 500 and Tls. 100 to suit the convenience of applicants, but no allotment for a less amount than Tls. 500 nominal will be made except to depositors in the Municipal Investment Bank.

Application forms can be obtained from the Treasurer and Comptroller, Finance Department, 24B Kiangse Road, to whom all enquiries should be addressed.

By order,
N. G. LIDDELL,
Secretary.

Council Room,
Shanghai, April 13, 1920.

31218

## Cercle Sportif Francais

In accordance with the resolution passed at the Extraordinary General Meeting of the Members of the Cercle Sportif Francais held on July 31st, 1920, the Committee has been empowered to open a competition for the plans of the New Club buildings to be erected at the Verdun Gardens.

The competition is now open to all Architects and Engineers of any nationality.

Plans and specifications will be received until the 15th day of November, 1920 inclusive, after which date, the competition will be closed.

Three prizes will be awarded viz:—

Tls. 1,500, Tls. 1,000, Tls. 500 respectively to the three best designs.

Particulars and conditions of the competition are obtainable at the office of the Secretary of the Club.

By order
Dr. E. L. TARTOIS,
Hon. Secretary.

31270

*Mr. and Mrs. Arthur Eveleigh*

*P.P.C.* 31307

## SPECIAL NOTICE

### Tsingtau University Preparatory Academy

We take pleasure in announcing the opening of a select educational school for fifty gentlemen's sons ages 9 to 18 years. Open to young gentlemen of all nationalities.

Professors are all American University Graduates holding A. B. and A.M., degrees. Instruction given in all subjects leading to University entrance. Special training in Commerce—Seamanship—Languages—Physical development and Sports.

For parents who are seeking a school-home where their boys will be thoroughly trained for University this is an ideal institution. Located in a bracing and healthful climate, near the sea, and far enough away from large city centers to promote uninterrupted studies. A place where students receive discipline that makes for character-culture that makes for idealism and physical training that makes for manliness.

Reservations are limited and it will be necessary to apply at once for admission this year.

Write or cable for particulars:—President, Tsingtau Preparatory Academy, c/o American Consul, Tsingtau.

31294

JUST ARRIVED

**Foster's**

**"BUGLE BRAND"**

Bass Ale

Pints and Splits

Stock limited. Place your order early.

**GARNER, QUELCH & CO.**

Telephone C. 2021

**LADY PHYSICIAN**

S. M. EVSEROW, M. D. Specialist in internal and women's diseases.

Hours: 11-1 and 4-6
16 East Seward Road Corner Chaoufoong Road. 31174

## Customs Notification

No. 944.

Acting under instructions from the Inspector General of Customs, I hereby notify the public that all unclaimed drawbacks which were ready for issue before 1st January, 1916 will be destroyed unless claimed before the 1st September, 1920. Similarly, all drawbacks issued before 1st January, 1913 which have been claimed but not presented in payment of duty will not be accepted for such payment after the 1st September, 1920.

L. A. LYALL,
Commissioner of Customs.

Custom House,
Shanghai, 25th May, 1920.

31271

**MUNICIPAL INVESTMENT BANK**

AUGUST DEPOSITS

CARRYING interest at 7% per annum, will be received at the Finance Department of the Council, No. 24B Kiangse Road.

from
Monday, August 2
to
Friday, August 6
Both days inclusive.

31238

**NOTICE OF REMOVAL**

NOTICE is hereby given that as from today's date, the Offices of the undernoted Company will be removed to the Third Floor of the "North China Insurance Building," 71 Szechuen Road.

Telephone No. Central 625.

DOWLER, FORBES & CO., LTD.

31249

**MERCER TOURING CAR**

**FOR SALE**

Seven Passenger Car in Excellent Condition. Something Special. Owner Left Shanghai.

J. S. DOLAN

**China & Java Export Co.**

6 Kiangse Road.

31272

**HONMA HOSPITAL**

No. 8A Miller Road.
Tel. N. 2961

DR. K. HONMA
(former Assistant at the Imperial University at Fukuoka.)
Women's Diseases
Confinements, Surgery
X-Ray and diathermy
Examination with Urotroscope
Skin Diseases
Massage Treatment

FOR AMERICAN, BRITISH AND CHINESE

**METALS, HARDWARE & SUNDRIES**

PHONE OR WRITE TO

**W. Z. ZEE & SONS**

(ZUNG LEE & SONS, ESTABLISHED 1895)
SHANGHAI

**FOR HIRE**

Calculating Machines
Adding-Listing „
Typewriters:

Underwoods
Remingtons
L. C. Smiths
Royals

**Repairs A Specialty**

**THE OFFICE APPLIANCE CO.**

Phone Central 4775 — SPECIALISTS IN OFFICE EQUIPMENT — 22 Nanking Road, Shanghai — Cable Add. Mackbauck

*Motor-Cyclists—*
*Know Your Speed*

A STEWART SPEEDOMETER

will increase the joy of motor-cycling. You can know at a glance just how fast you are riding.

Distributors and Service Station for China of Stewart Products

**The Shanghai Horse Bazaar & Motor Co., Ltd.**

**The Shanghai Garage Co, Ltd**

Announcement is hereby made that arrangements have been completed whereby Mr. J. J. Keegan is appointed General Manager of Sales for the above Company as from 1st August.

THE SHANGHAI GARAGE CO., LTD.
J. E. INCH,
Managing Director.

31286

**H. WYATT**

(Late C. M. Customs)
Sun Life Assurance Co. of Canada
3G Peking Road. Tel. Central 25.
Or 28 Dixwell Road.

31179

PROF. I. K. SETO.
**Turkish Bath**
and
Massage establishment
In connection with medical Department, cures rheumatism, nervousness, fat people reduced, also skin, venereal diseases and internal diseases. Room for patients.
15 Nanking Road, Tel. 2768.

**The Shanghai Chemical Laboratory**

**No. 20 Nanking Road**
*3rd Floor*

**APARTMENTS WANTED**

FURNISHED or unfurnished 5 or 6 room house or flat. Western District lease one to five years. Mr. K. E. Graham, Standard Oil Co. of New York.

31302 A. 8

WANTED small flat, furnished or unfurnished, or room with bathroom. No board. Near the Bund. Apply to Box 154, THE CHINA PRESS.

31289 A. 6

WELL ventilated flat, (two rooms, kitchen and bath) in Western district, will exchange for flat near Bund. For particulars apply to Box 153, THE CHINA PRESS.

31289 A. 6

WANTED room connecting with bath, hot water, and board near town for young lady. Apply to Box 142, THE CHINA PRESS.

31263 A. 6

WANTED, four or five-roomed unfurnished flat, centrally located in modern building with all modern conveniences from September 1st. Apply to Box 146, THE CHINA PRESS.

31275 A. 6

**HOUSES TO LET**

TO BE LET, western district, near trams, comfortably furnished four roomed house. Furniture, fittings, lease to be taken over. Moderate rental. Apply to Box 155, THE CHINA PRESS.

31291 A. 7

**SITUATIONS WANTED**

EMPLOYERS: Simplify the "Man Wanted" problem by training your own employes for more responsible positions. We have 287 complete courses of practical training. Encourage employes to study in spare time. Ask us to tell you about our "Employers' Co-operative Plan." Office 15A, International Correspondence Schools, Chinese P. O. Box No. 1.

EXPERIENCED CHINESE GENTLEMAN with good knowledge of English, competent translator and with good business connections, well recommended. Seeks position of trust with reliable business house. Address to Box 147, THE CHINA PRESS.

31276 A. 12

YOUNG man, just out from home, desires position as general office clerk. Fair knowledge of books and accounting. Apply to Box 139, THE CHINA PRESS.

31259 A. 6

YOUNG man, British, open for employment. Good all round man, no objection as to nature of employment, showing good prospects and a reasonable salary. Apply to Box 138, THE CHINA PRESS.

31259 A. 6

ENGLISH lady matriculated London University, experienced, requires clerical or general office work. Apply to Box 99, THE CHINA PRESS.

31164 A. 6

SITUATION wanted by hides and skin expert, long experience in Northern [illegible] parts. A.1. references; outports no objection. Please apply to Box 14, THE CHINA PRESS.

31031 A. 7

**HOUSES WANTED**

WANTED by young American couple anytime before November 1st, complete and well-furnished house or apartment in western district or French concession. Six or twelve months lease. Apply to Box 167, THE CHINA PRESS.

31312 A. 8

WANTED by young couple (no children), five or seven-roomed furnished house in French concession or western district, will take lease, best of local references. Apply to Box 130, THE CHINA PRESS.

31245 A. 6

WANTED immediately, a five or six-roomed house, any district, unfurnished preferred. Apply to Box 100, THE CHINA PRESS.

31165 A. 6

**OFFICES, ETC., TO LET**

TO LET, nice room, central District, suitable for office or lodging. Apply to Box 144, THE CHINA PRESS.

31273

OFFICE TO LET, two rooms in Central district near the Bund. Moderate rent. Apply to Box 158, THE CHINA PRESS.

31297 A. 7

TO LET, in Central district, suite of offices. Can be taken in whole or in part. Apply China Realty Co., Ltd.

31298

TO LET, one airy office room 22' x16' in new Building. Apply to Box 140, THE CHINA PRESS.

31260 A. 6

OFFICES to let near Bund, four very large rooms, immediate occupation. Apply J. T. Hammond, 51 Szechuen Road.

31220

**Amusement Advertising will be found on Page 14**

**APARTMENTS**

**Connaught House**
3 Quinsan Gardens.
Board-Residence
Apply Mrs. G. POLLOCK.

TO LET, with board (facing south) for immediate occupation, large well furnished room with verandah, and private modern bathroom. Suitable for married couple or two bachelors. All modern conveniences, tennis, garage and stabling. Apply to Box 160, THE CHINA PRESS.

TO LET, one single room, cool and airy, good board and attendance. Central near Bund, immediate occupation. $90. Apply to Box 163, THE CHINA PRESS.

31308 A. 5

TO LET, Bubbling Well Road, large, well-furnished front room, facing south, private verandah, suitable for married couple or two bachelors. Apply to Box 136, THE CHINA PRESS.

31257 A. 6

FURNISHED rooms to let, with or without board. Apply 27 Quinsan Road.

31313 A. 8

From August 10 to November 10, one furnished room 18 by 13 with bath room attached. Monthly rent Taels 30. Apply flat 3, 2nd floor, 10 Hankow Road.

31303 A. 7

FLAT consisting of two rooms, bathroom and large verandah, vacant July 20th, facing South-East. Apply to Mrs. Weinstock, 15 Quinsan Gardens. Phone: North 482.

TO LET, nice flat consisting of two rooms, kitchen and bathroom, in Western district. Furniture to be taken over. Apply to Box 159, THE CHINA PRESS.

31299 A. 9

TO LET: Several rooms with verandahs and bathrooms attached, in private boarding house, in western district. Apply to Box 145, THE CHINA PRESS.

31274 A. 8

**SITUATIONS VACANT**

MEN WANTED who desire to learn Architecture, Mining, Civil, Mechanical, Electrical, Steam Engineering, etc. To begin studying only necessary to read simple English. We teach you entire profession from first lesson in Arithmetic. Request explanation of our method. Office 15A. International Correspondence Schools, Chinese Post Office Box No. 1.

WANTED a person thoroughly familiar with handling import documents, drafts, acceptances, etc. Knowledge of bookkeeping and general office routine necessary. Apply to Box 165, THE CHINA PRESS.

31310 A. 8

WANTED, intelligent Chinese bookkeeper, must be a Christian and a good penman. Reply in own handwriting, stating experience, age and salary expected, to Box 164, THE CHINA PRESS.

31309 A. 8

CLERK WANTED, good knowledge of English. Apply to Box 156, THE CHINA PRESS.

31292 A. 7

WANTED, by large American Company in confidential capacity lady stenographer. Must be efficient stenographer and possess initiative. Salary governed according to ability. Applications treated in strictest confidence. J. H. & C. K. Eagle, Inc., 10 Kiangse Road.

31284 A. 10

LONG established American firm requires stenographer, young man or lady, must be efficient. Give age and particulars to American Post Office Box 734.

31240

WANTED, American woman with college or normal training, to teach English in mission boys' school. E. H. Cressy, 38 Quinsan Road, Shanghai.

31223

**Business and Official Notices are Continued on Page 9**

**EXCHANGE AND MART**

INDIAN, 7/9 h.p., nearly new, 1919 model with side-car electrically equipped, Tls. 400, price including insurance policy for one year. Owner leaving town. Apply to Box 166, THE CHINA PRESS.

31311 A. 12

FOR SALE, five Liberty Bonds of Gold $1000 each, Third Liberty loan 4¼%. Replies, giving best cash offer to Box 161, THE CHINA PRESS.

31305 A. 6

FOR SALE, Chandler car, seven-seater touring, wire wheels, latest model. Almost new. Please apply to Box 162, THE CHINA PRESS.

31306 A. 13

An exceptional bargain, 300 pairs ladies' shoes, American manufacture, any reasonable offer accepted. Apply to Box 168, THE CHINA PRESS.

31314 A. 12

FOR SALE, 800 cases American manufactured long bar kerosene soap of exceptionally good quality. Apply to Box 169, THE CHINA PRESS.

31314 A. 12

BLANKETS for sale, 1,300 pairs of grey wool, double blankets, size 82" × 66", weight 5 lbs. Apply to Box 170, THE CHINA PRESS.

31314 A. 12

FOR SALE bed-room set, comprising foreign bed, springs, mattress, dresser desk, chair and table. Also Chinese refrigerator, and kitchen table. Apply 48 Scott Road.

31304 A. 6

FOR SALE, Buick six cylinder latest model, Limousine Body. Practically new, only having run about 2,500 miles. Owner leaving. Price Tls. 2,600. Apply to Box 150, THE CHINA PRESS.

31281 A. 7

FOR SALE, one Standard electric Brougham car in first-class condition recently overhauled. For further particulars apply to Box 152, THE CHINA PRESS.

31287 A. 11

SMALL TOURING CAR WANTED, Hupmobile preferred, but eventually anything will do. Apply to Box 151, THE CHINA PRESS.

31288 A. 6

FOR SALE: Kuling house, 125 A; four bedrooms, two baths, commodious living and dining room, large verandah partly glazed, furnished attic and basement, good location and well furnished. Enquire J. Reed, Kuling or J. R. Trindle, 38 Scott Road, Shanghai.

31295 A. 6

WANTED, a fresh young cow Must be cheap. Sinclair, Grace Hospital, Lieu-po, Ku, Near Shanghai.

31268 A. 17

FOR SALE: Electric coffee percolater (eight cups) also waffle iron, combination toaster, and chafing dish, nickleplated and almost new. Voltage 220. Apply to Box 148, THE CHINA PRESS.

RAIN-COAT material, 36", 7 pcs. plain, 9 pcs. plaid, average 60 yards, Tls. 1.20 per yard. Inspection invited. Reply to Box 133, THE CHINA PRESS.

31241 A. 10

FOR SALE: Buick 4 cylinder roadster, in excellent running condition, recently overhauled and repainted, owner leaving for home. Apply to Box 126, THE CHINA PRESS.

31237 A. 6

EXCEPTIONAL bargain, 1919, five-passenger, six cylinder Buick, A.1. mechanical condition, new tires. Good paint. Owner leaving city. For demonstration address to Box 129, THE CHINA PRESS, or telephone West 1259.

31245 A. 10

FOR SALE, a new fashionable Excelsior motor-cycle and side-car, equipped with two cylinders seven horse power, and all moderate tools. Any trial, cheap. Apply to Mr. Ng Song-sung, No. D274 Shantung Road.

31207 A. 8

WANTED to purchase, five or six roomed house in western district. Must have modern sanitary improvements. Apply to Box 107, THE CHINA PRESS.

31177 A. 6

AN exceptionally beautiful toned Bluthner grand piano for sale. Expressly made for this climate and only used in concerts since imported. Rare chance to music lovers. For particulars please call Central 4718 at between 9 a.m. and 4 p.m.

**If You Are a First-Class Man—Read This**
**If You Are Not—Do Not Waste Your Time**

A live American firm in Shanghai, about to take over 20 or more valuable American agencies, agencies for goods which have a ready sale in the China market, requires the services of a really first-class man.

If this firm is able to find the man it wants, who will fulfil all requirements, there is anything from the ordinary salary and commission job to a partnership or directorate in the company for him.

Nothing is being given away, and the man who gets the job will have to earn every cent he gets, and if he comes up to the following standard he will be well worth anything we can pay him:—An American citizen; thoroughly honest and trustworthy; level-headed and not afraid of work; experienced in general local trade conditions; intimately acquainted with local requirements in metals, hardware and kindred lines; capable of organising and managing an import department along the most approved modern lines.

This is a magnificent opportunity for any man who wants to better himself, but it will be useless for men to apply, unless they come up to the qualifications as set forth above.

Send all replies, which will be treated in strictest confidence, to box 171, THE CHINA PRESS.

31315

# Chinese and Foreign Banking Announcements

## Chartered Bank of India, Australia and China

Incorporated by Royal Charter 1853.

Capital ..... £2,000,000
Reserve Fund ..... 2,000,000
Reserve Liability of Shareholders ..... £2,000,000

*Head Office:*
38 Bishopsgate, London, E. C.

*Court of Directors:*
Sir Montagu Cornish Turner, Chairman.
Sir Duncan Carmichael.
T. Cuthbertson, Esq.
Sir Alfred Dent, K.C.M.G.
Sir William Henry Neville Goschen, K.B.E.
The Rt. Hon. Lord George Hamilton, G.C.S.I.
W. Foot Mitchell, Esq.
James Maxwell Grant Prophit, Esq.
Lewis Alexander Wallace, Esq.

*Bankers:*
The Bank of England.
The London Joint City & Midland Bank Limited.
The London County and Westminister and Parrs Bank, Ltd.
The National Provincial Bank of England, Limited.
The National Bank of Scotland, Limited.

*Agencies and Branches:*

| | | |
|---|---|---|
| Amritsar | Ipoh | Rangoon |
| Bangkok | Karachi | Saigon |
| Batavia | Klang | Seremban |
| Bombay | Kobe | Shanghai |
| Calcutta | Kuala-Lumpur | Singapore |
| Cawnpore | (F. M. S.) | Sourabaya |
| Canton | Madras | Tientsin |
| Cebu | Manila | (Lower Burma) |
| Colombo | Medan | Taiping |
| Delhi | Peking | New York |
| Haiphong | Penang | Yokohama |
| Hankow | Puket | |
| Hongkong | Rangoon | |
| Iloilo | | |

*Shanghai Branch:* 18 The Bund

Drafts granted on the above Agencies and Branches and also on the principal Commercial Cities throughout the world. Bills of Exchange bought and received for collection. Travelling Letters of Credit issued and every description of Banking and Exchange business undertaken.

Interest allowed on Current Deposit Accounts, according to arrangement.

Fixed Deposits are received for twelve months and shorter periods at rates to be ascertained on application.

G. J. SCOTT.
Manager.

## Banque De L'Indo-Chine

Capital .....Frs. 48,000,000.00
Reserve .....Frs. 50,000,000.00

*Succursales et Agences:*

| | | |
|---|---|---|
| Bankok | Hanoi | Saigon |
| Battambang | Hongkong | Shanghai |
| Canton | Mengtze | Singapore |
| Djibouti | Noumea | Tientsin |
| Doudchery | Peking | Tourane |
| Haiphong | Papoete | |
| Hankeou | Pnom-Penh | |

*Bankers:*
In France: Comptoir National d'Escompte de Paris; Credit Lyonnais; Banque de Paris et des-Pays-Bas; Credit Industriel et commercial; Societe Generalle.
In London: The Union of London and Smith's Bank, Ltd.; Comptoir National d'Escompte des Paris; Credit Lyonnais.

This Shanghai Agency undertakes all banking operations and exchange business, grants credits on goods and approved securities and receives deposits on current and fixed deposits according to arrangement.

L. ARDAIN.
Manager.

## The Exchange Bank of China

SHANGHAI BRANCH
41 Kiangse Road.

Telephone C. 1941.
Telegraphic Address "Knabex."

Capital ..... Yen 10,000,000

Head Office ..... Peking.
Registered in the Ministry of Finance.

General Banking Business of Every Description transacted.

Foreign and Domestic Exchange Business a specialty. We issue Demand Drafts, T/T, Letters of Credit, Buying and Selling Specie, etc., etc.

Foreign and Domestic Commercial Papers and Bills discounted.

Loans and Advances made on approved Securities.

Interest allowed on current accounts and fixed deposits according to arrangement.

Foreign Agencies at Tokio, Yokohama, Kobe, Osaka, Nagasaki, Moji, Singapore, Bombay, London, New York.

Domestic Agencies at Tientsin, Hankow, Kiukiang, Tsingtau, Dairen, Changchun, Mukden, Foochow, Amoy, Swatow, Hongkong, Canton.

P. C. KONG.
Manager.

## Hongkong & Shanghai Banking Corporation

Paid-up Capital ..... $15,000,000

Reserve Funds:—
Sterling ..... £1,500,000
Silver ..... $23,000,000

Reserve Liability of Proprietors ..... $15,000,000

Head Office: HONGKONG
*Court of Directors*
Hon. Mr. E. V. D. Parr, Chairman.
A. H. Compton, Esq., Deputy Chairman.
G. M. Dodwell, Esq.
G. T. M. Odkins, Esq.
A. S. Gubbay, Esq.
Hon. Mr. P. H. Holyoak, Esq.
Hon. Mr. J. Johnstone.
A. O. Lang, Esq.
W. L. Pattenden, Esq.
J. A. Plummer, Esq.

*Chief Manager.*
Hongkong—N. J. Stabb.

*Branches and Agencies:*

| | | |
|---|---|---|
| Amoy | Ipoh | Penang |
| Bangkok | Johore | Rangoon |
| Batavia | Kobe | Saigon |
| Bombay | Kuala Lumpur | S. Francisco |
| Calcutta | London | Shanghai |
| Canton | Lyons | Singapore |
| Colombo | Malacca | Sourabaya |
| Foochow | Manilla | Tientsin |
| Hankow | Nagasaki | Tsingtao |
| Harbin | New York | Vladivostock |
| Iloilo | Peking | Yokohama |

*London Bankers:*
London County Westminster and Parr's Bank, Ltd.

*Shanghai Branch:* 12, The Bund
*Sub-Agency:* 9 Broadway.

Interest allowed on Current Accounts and on Fixed Deposits according to arrangement.

Local Bills Discounted.

Credits granted on approved Securities, and every description of Banking and Exchange business transacted.

Drafts granted on London and the chief commercial places in Europe, India, Australia, Africa, China, Japan and America.

G. H. STITT,
Acting Manager.

## Russo-Asiatic Bank

| | Roubles. |
|---|---|
| Capital (fully-paid) . | 55,000,000 |
| Reserve Fund..... | 26,960,000 |
| Capital Contributed by Chinese Government ..... | Kup-Tls. 3,500,000 |
| Reserve Fund ..... | 1,750,000 |

*Head office:* Petrograd.
*Paris office:* 9 Rue Boudreau.
*London office:* 64 Old Broad Street, E. C. 2.

*Bankers:*
London: Messrs. Glyn, Mills, Currie & Co.
Paris: Societe Generale pour favoriser le Development du Commerce et de l'Industrie en France. Banque de Paris et des Pays-Bas.
Milan: Credito Italiano.

FAR EASTERN BRANCHES:

| | | |
|---|---|---|
| Bombay | Hailar | Nicolayewsk |
| Chanchun | Hankow | O/Amur |
| (Kwan-chendze) | Harbin | Peking |
| | Hongkong | Shanghai |
| Chefoo | Manchouli | Tientsin |
| Dairen | Newchwang (Dalny) | Vladivostock |
| | | Yokohama |

Branches and Agencies in Russia, Siberia and Mongolia

SHANGHAI BRANCH
Interest allowed on Current Accounts and Fixed Deposits in Taels, and Dollars. Terms on application.

Local Bills discounted. Special facilities for Russian Exchange.

Foreign Exchange on the principal cities of the world bought and sold.

Safe Deposit Boxes.

L. JEZIERSKI,
S. JASTRZEMBSKI.
Managers for Branches in Asia.

## The Bank of China

(Specially authorised by Presidential Mandate of 15th April, 1915)

| | |
|---|---|
| Authorised Capital | $60,000,000.00 |
| Paid-Up Capital | $12,279,800.00 |
| Reserve Fund ... | $1,208,522.60 |
| Special Reserve Fund ..... | $1,898,393.68 |

Head Office: Peking.
Branches and Agencies:

| | | |
|---|---|---|
| Peking | Taiyuan | Shanghai |
| Tientsin | Kaifeng | Hankow |
| Chanchun | Wuhu | Ichang |
| Antung | Anking | Changsha |
| Dalny | Hangchow | Nanchang |
| Moukden | Ningpo | Kiukiang |
| Newchwang | Nanking | Foochow |
| Harbin | Chinkiang | Amoy |
| Kirin | Hsuchow | Canton |
| Tsinan | Soochow | Hongkong |
| Chefoo | Wusieh | Swatow |
| Tsingtao | Yangchow | Chungking |

*Foreign Correspondents:*
London, Paris, New York, San Francisco, Tokio, Osaka, Yokohama.

SHANGHAI BRANCH.
3 Hankow Road.

Loans granted on approved Securities. Local Bills discounted. Interest allowed on Current Accounts and Fixed Deposits in Taels or Dollars according to arrangement.

Sung Han-chang,
Manager.
Shanghai, 15th February, 1919.

## Banque Belge Pour L'Etranger

Societe Anonyme
Filiale de la Societe Generale de Belgique
(THE BELGIAN BANK)

Paid-up Capital ..Fr. 50,000,000
Reserves .....Fr. 12,027,956

Head office: BRUSSELS
London Office: 2 Bishopsgate, E.C.2
Paris Office: 3 Place de la Bourse
Branches: Cologne, Bucharest, Alexandria, Tantah, Cairo, Peking and Tientsin.
Agents:
Manchester: 31 Mosley Street

*President:*
JEAN JADOT
Gouverneur de la Ste Gle de Belgique

Correspondents in all important cities of the world.

Interest allowed on Current Accounts in gold or local currency and fixed deposits according to arrangemements.

Every description of banking and exchange business transacted.

L. STRAETMANS,
Manager.

## Hongkong & Shanghai Banking Corporation

Savings Bank Office:
12 The Bund and 9 Broadway.

Deposits of not less than $1, or over $100, will be received at one time.

Not more than $1,200 will be received in one year from any single depositor whose credit balance shall not at any time exceed the sum of $5,000.

Interest at the rate of 3½ per cent per annum will be allowed on the monthly minimum balance. Deposits may be withdrawn on demand. Accounts will be kept either in Mexican Dollars or Taels, at the option of the depositor.

Depositors will be presented with Pass Books in which all transactions will be entered. Pass Books must be presented when paying in or withdrawing money.

Office Hours—10 a.m. to 3 p.m. Saturday, 10 a.m. to 12 noon.

## The Bank Of Canton, Limited

Incorporated 1912

Capital subscribed: £1,000,000
Capital paid up £850,000

Head Office
No. 6 Des Voeux Road, Hongkong

Shanghai Office
No. 2 Ningpo Road

BRANCHES AND AGENCIES

| | | |
|---|---|---|
| Canton | Bangkok | S.Francisco |
| Batavia | Bombay | Colombo |
| New York | Manila | Samarang |
| London | Singapore | Calcutta |
| Honolulu | Rangoon | Yokohama |
| Sourabaya | Canada, etc. | |

Interest allowed on Current Accounts and Fixed Deposits according to arrangement.

Every description of Banking and Exchange business transacted.

C. C. WONG,
Act. Manager.

## The National Commercial Bank, Ltd.

Established 1907.

Paid-Up Capital ...$1,000,000.00
Reserve Fund ..... 435,461.90

*Head office: Shanghai*
Peking and Kiangse Roads.
Tels: Managers' Office: Cen. 2650
General Office: Cen. 2613 & 2614

*Branches:*
Hangchow, Hankow, Peking, Tientsin, Mukden and Harbin.

FOREIGN CORRESPONDENTS
London, New York, San Francisco, Tokio, Yokohama, Kobe and Osaka.

Correspondents at the principal cities throughout China.

Interest allowed on Current Accounts and Fixed Deposits in Taels, Dollars, Gold Dollars, Sterling and Yen according to arrangement.

Interest allowed on Deposits at Call both in Taels and Dollars according to arrangement.

Domestic and Foreign Drafts purchased and sold.

Credit granted on approved securities.

Savings accounts—4% per annum.

Every description of banking business transacted.

Modern Safe Deposit Boxes For Rent.

Shen Chu Hsu, Manager.
Shu Chin Mih, Sub-Manager.
Meng Chia, T. D. Woo, Acting Sub-Manager.

## International Banking Corporation

Capital and Surplus: $10,000,000
Undivided Profits: $500,000

Owned By
THE NATIONAL CITY BANK OF NEW YORK.

*Head Office:*
60 WALL STREET, NEW YORK
*London Office:* 36 Bishopsgate E. C
*Lyons Office:* 27 Place Tolozan
*San Francisco Office:*
252 Montgomery Street

*Branches:*

| | | |
|---|---|---|
| China | | Japan |
| Canton | | Kobe |
| Hankow | | Yokohama |
| Harbin | | |
| Hongkong | | Java |
| Peking | | Batavia |
| Shanghai | | Sourabaya |
| Tientsin | | |
| Tsingtau | | Panama |
| Dominican Republic | | Colon |
| Barahona | | Panama |
| Puerto Plata | | |
| San Pedro de Macoris | | Philippine Islands |
| Sanchez | | Cebu |
| Santiago | | Manila |
| Santo Domingo | | |
| India | | Straits Settlements |
| Bombay | | Singapore |
| Calcutta | | |
| Rangoon | | |

Branches of
THE NATIONAL CITY BANK OF NEW YORK

| | |
|---|---|
| Argentina | Italy |
| Buenos Aires | Genoa |
| Once (Buenos Aires) | Peru |
| Rosario | Lima |
| Belgium | Porto Rico |
| Antwerp | Ponce |
| Brussels | San Juan |
| Brazil | South Africa |
| Bahia | Cape Town |
| Pernambuco | Spain |
| Porto Alegre | Barcelona |
| Rio de Janeiro | Madrid |
| Santos | Trinidad |
| Sao Paulo | Port of Spain |
| Chile | Uruguay |
| Santiago | Montevideo |
| Valparaiso | Calle Rondeau (Montevideo) |
| Colombia | Venezuela |
| Barranquilla | Caracas |
| Bogota | Ciudad Bolivar |
| Medellin | Maracaibo |
| Cuba | |
| Havana and 22 other cities in Cuba | |

Commercial and Travellers' Letters of Credit, Bills of Exchange and Cable Transfers bought and sold. Current accounts opened and Fixed Deposits in local and foreign currencies taken at rates that may be ascertained on application to the Bank.

H. C. GULLAND, *Manager.*
1a Kiukiang Road.

## The Chekiang Industrial Bank, Ltd.

Established 1908

Capital ..... $1,000,000.00
Reserve Fund .... $1,425.61
Resources .....10,000,000.00

Head Office & Branches;
Hangchow, Shanghai, Haimen, and Lanchi.

Domestic Agencies;
Throughout CHINA at principal Cities.

Foreign Correspondents:
London, Paris, Rotterdam, Amsterdam, New York, Chicago, San Francisco, Tokyo, Kobe, Yokohama, Osaka, Hakodata, Seoul, Fusan, and Hongkong.

Every description of Banking and Exchange transacted.

Drafts issued and telegraph transfers effected.

Commercial Credits established.

Loans and Credits granted on approved securities.

Interests allowed on Current and Fixed Deposits in Pounds Sterling, U .S. Dollars, Guilders, Yen, Taels and Dollars according to arrangements.

Modern Safe Deposit Boxes for rent on application.

Savings Deposits at 4% compound interest.

LI MING, Manager.

SHANGHAI BRANCH
U 39 Peking Road.

Telephone: C. 3145, Mgr's. Office.
Telephone: C. 2147, General Office.
CABLE ADDRESS:
"CHINLUSBANK," Shanghai

## BANK OF COMMUNICATIONS

Specially authorised by Presidential Mandates of April 7th, 1914, and October 31, 1915.

Capital: Kuping Taels 10,000,000

HEAD OFFICE: PEKING
Over 60 Branches and Agencies at principal cities and commercial centers in China.

Agencies abroad; Singapore, Hongkong, Tokyo (Japan).

SHANGHAI BRANCH
14 The Bund.

Interest allowed on both Current and Fixed Deposit Accounts; Credit granted to approved securities, and every description of Banking and Exchange business transacted.

Y. M. CHIEN Acting Manager.

## Nederlandsche Handel Maatschappij

(Netherlands Trading Society)
Established 1824.

Paid-up-Capital: Guilders 80,000,000 (about £6,666,666)
Reserve Funds: Guilders 14,590,545 (about £1,215,879)
Special Reserves: Guilders 17,000,000 (about £1,416,666)

Head Office: AMSTERDAM.
Head Agency: BATAVIA
*Agencies in Holland:*
THE HAGUE and ROTTERDAM.

*Branches:*

| | |
|---|---|
| Bandjermasin | Palembang |
| Bandoeng | Penang |
| Cheribon | Pontianak |
| Djember | Rangoon |
| Djokjakarta | Semarang |
| Hongkong | Singapore |
| Kobe | Soerabaya |
| Kota-Radja | Soerakarta |
| Langsa | Tebing-Tinggi |
| Makassar | Tegal |
| Medan | Telok Betong |
| Padang | Tjilatjap |
| Pekalongan | Weltevreden |

*London Bankers*
National Provincial and Union Bank of England, Ltd.

Correspondents at the principal places in Europe, Asia, Australia and North America.

The Bank buys, sells, and receives for collection bills of exchange, issues letters of credit on its branches and correspondents and transacts banking business of every description.

Shanghai Interest Allowed on current tael accounts and fixed deposits, according to arrangement.

J. J. Staargaard,
Acting Agent.

## Commercial Bank of China

*Head Office:* SHANGHAI

| | Sh. Tls. |
|---|---|
| Subscribed Capital ... | 5,000,000 |
| Paid-Up Capital ..... | 2,500,000 |

Advances made on approved securities. Bills discounted.

Interest allowed on Current Accounts at 2 per cent per annum on daily balance. On Fixed deposits:
For 3 months at 3% per annum.
For 6 months at 4% per annum.
For 12 months at 5% per annum.
On deposits in Dollars according to arrangement.

H. C. MARSHALL,
Chief Manager.

## The Mercantile Bank of India, Ltd.

| | |
|---|---|
| Subscribed Capital .. | £1,500,000 |
| Paid up Capital..... | 750,000 |
| Reserve Fund..... | 750,000 |

Head Office, 15 Gracechurch Street, London, E. C.

London Bankers:
BANK OF ENGLAND
London Joint City and Midland Bank, Ltd.

Branches & Agencies.

| | | |
|---|---|---|
| Bombay | Howrah | Madras |
| Calcutta | (Calcutta) | New York |
| Colombo | Kandy | Penang |
| Delhi | Karachi | Port Louis |
| Galle | Kota Bahru | (Mauritius) |
| Hongkong | (Kelantan) | Rangoon |
| | Kuala Lumpur | Shanghai |
| | | Singapore |

*Shanghai Branch.*
26 The Bund.

EVERY description of Banking and Exchange business transacted. Interest allowed on Teal Current Accounts at 2 % per annum and Fixed Deposits at rates which may be ascertained on application.

C. CHAMPKIN, Manager.

## Banque Industrielle de Chine

| | |
|---|---|
| Capital authorised | Frs. 250,000,000 |
| Capital subscribed | " 150,000,000 |
| Capital paid up .. | " 75,000,000 |
| Reserve ..... | " 30,000,000 |

One third of the Capital i. e. Frs. 50,000,000 subscribed by THE GOVERNMENT OF THE CHINESE REPUBLIC

Statutes approved by the Government of the Chinese Republic on January 11th, 1913.

President: André Berthelot
General Manager: A. J. Pernotte

HEAD OFFICE:
74 Rue Saint Lazare, Paris
BRANCHES:
Marseilles, New York, Peking, Tientsin, Hankow, Shanghai, Vladivostock, Hongkong, Canton Foochow, Yunnanfu, Saigon, Haiphong, Swatow and Yokohama.

BANKERS:
In London: The London Joint City & Midland Bank, Ltd., London.
In France: Societe Generale pour favoriser le Development du Commerce & de l'Industrie en France.
In Italy: Banca Commerciale Italiana—Credito Italiano.
In New York: Messrs. Redmond & Co., New York.

Taels, Dollars, Gold Accounts
Interest allowed on current accounts in Gold or local currency and fixed deposits on application.

Every description of Banking and exchange business transacted. Savings accounts in Gold and local currency.

G. LION,
Manager.

# ASIA BANKING CORPORATION

CAPITAL $4,000,000 SURPLUS $1,100,000

*An American Institution*

HEAD OFFICE
NEW YORK CITY
35 Broadway.

HEAD OFFICE FOR FAR EAST
SHANGHAI
(Corner Kiukiang & Kiangse Rds).

All descriptions of Banking Business transacted in any part of the world.

A Research Bureau has been established to facilitate and promote trade between the U. S. and China.

STOCKHOLDING BANKS:

Anglo and London, Paris National Bank, San Francisco Bankers' Trust Company, New York City
First National Bank of Portland, Oregon
Guaranty Trust Company of New York
Guardian Savings and Trust Company, Cleveland, Ohio
Mercantile Bank of the Americas, New York City
National Bank of Commerce, Seattle, Washington
National Shawmut Bank, Boston, Mass.

Cable Address. 'BANKASIA"

Shanghai Telephone Central 1325.

## Chung Foo Union Bank

(Established in 1917)

Statutes approved by the Government in 1918
Head Office: Tientsin

| | |
|---|---|
| Subscribed Capital ..... | $2,000,000.00 |
| Paid-Up Capital ..... | $1,020,000.00 |
| Reserve Fund ..... | $ 54,000.00 |

Managing Director: T. Clarence Sun
Deputy Managing Director: Nieh Chi-wei

Branches and Agencies in Domestic Cities and Foreign Countries:

| | | | |
|---|---|---|---|
| Tientsin | Chinkiang | Ichang | Yokohama |
| Shanghai | Soochow | Changsha | Chicago |
| Peking | Wusieh | Shasi | Philadelphia |
| Hankow | Hsuchow | Wuhu | Seattle |
| Nanking | Ningpo | London | Baltimore |
| Yangchow | Shaoshing | New York | Cleveland |
| Hangchow | Canton | San Francisco | Detroit |
| Pengpu | Hongkong | Boston | Buffalo |
| Changchun | Changteh | Tokio | Pittsburgh |
| Antung | Chengchow | Osaka | Montreal |
| Kiukiang | Tsinkiangpu | Kobe | St. Louis |
| | | | Cincinatti |

And also in other principal cities in foreign countries.

Shanghai Branch:
8441 Ningpo Road.

Every description of Banking and Exchange business transacted. Interest allowed on Current Accounts and Fixed Deposits, both in taels and dollars, according to arrangement.

Credits granted on approved securities.

Y. R. Sun, Manger
T. D. Zar, Sub-Manager

# PARK-UNION

FOREIGN BANKING CORPORATION

Fully Paid Capital and Surplus $2,250,000

HEAD OFFICE, NEW YORK

Owned and controlled By

The National Park Bank, New York — Union Bank of Canada

*BRANCHES:*

SAN FRANCISCO — SEATTLE
PARIS — TOKYO — YOKOHAMA

*SHANGHAI BRANCH:* 1 Kiukiang Road. Telephone C. 1174

Interest allowed on both Current and Fixed Deposit Accounts; every description of Banking and Exchange business transacted.

## Exceptional Facilities Offered to STUDENTS GOING ABROAD

Foreign Exchange
Travelers' Cheques
Gold Currency Deposits
Drafts on Foreign Countries

THE SHANGHAI COMMERCIAL & SAVINGS BANK, LTD.
9 Ningpo Road, Shanghai

Capital.....$1,000,000.00
Deposits.....$8,500,000.00

**Large Display Advertisements** intended for the Sunday issue of The China Press should be sent in before 5 p.m. on Friday

## Provisions Prices In Local Markets

Prices quoted are in Mexican dollar cents at Hongkew Market compiled on August 3, 1920.

| | | |
|---|---|---|
| **Butcher's Meat** | | |
| Beef | per lb. | 14-20 |
| Mutton | " | 14-20 |
| Pork | " | 25-30 |
| Veal | " | 25-30 |
| **Fish** | | |
| Bream | per lb. | none |
| Cod | " | 16-18 |
| Mandarin | " | 20-30 |
| Mackerel | " | 20-24 |
| Pomfret | " | 18-20 |
| Salmon | " | none |
| Samli | " | none |
| Soles | " | 14-16 |
| Whitebait | " | 20-24 |
| **Game, Poultry And Eggs** | | |
| Deer | each | none |
| Duck | each | 40-60 |
| Hare | " | none |
| Eggs | per doz. | 18-20 |
| Fowl | per lb. | 20-25 |
| Geese | each | 60-80 |
| Partridge | " | none |
| Pheasant | " | none |
| Pigeons | " | 15-18 |
| Plover | each | none |
| Quail | " | none |
| Snipe | " | none |
| Teal | " | none |
| Turkey | per lb. | 40-45 |
| Woodcock | each | none |
| Wild Duck | " | none |
| Wild Geese | " | none |
| Wild Pigeons | " | none |
| Plover | each | none |
| **Fruit** | | |
| Apricots | per lb. | none |
| Apples | " | 8-12 |
| Bananas | " | 5-6 |
| Cherrier | per lb. | none |
| Figs | per doz. | none |
| Grapes | per lb. | none |
| Lemons | each | 7-8 |
| Lichees | per lb. | none |
| Mangoes | each | none |
| Oranges | per dozen | $1.00-$1.20 |
| Peaches | per lb. | 10-15 |
| Persimmons | " | none |
| Peeboes | " | none |
| Plums | " | 8-10 |
| Pumeloes | each | 15-20 |
| Pineapples | " | 8-10 |
| Strawberries | per lb. | none |
| Walnuts | per lb. | none |
| **Vegetables** | | |
| Artickokes | each | none |
| Asparagus | per doz. | 20-30 |
| Broad Beans | per lb. | 4-5 |
| Beetroot | per bunch | 2-3 |
| Bamboo Shoots | per lb. | none |
| Cabbage | each | 3-5 |
| Carrots | per bunch | 2-3 |
| Cauliflower | each | none |
| Celery | per bunch | 3-3 |
| Egg Plant | per lb. | 3-4 |
| French Beans | per lb. | 4-5 |
| Green Corn | each | 1-2 |
| Leeks | per bunch | 2-3 |
| Mushrooms | per lb. | none |
| Onions | " | 2-3 |
| Parsnipe | per bunch | 5-6 |
| Peas | per lb. | none |
| Potatoes | per pic. | $1.60-$2.00 |
| Spinach | per lb. | 3-4 |
| Tomatoes | " | 3-4 |
| Turnips | per bunch | none |
| **Grain And Flour** | | |
| Flour, American | 50 lb. | $5.50 |
| Flour, Australian | " | $5.25 |
| Flour, Shanghai, | " | $3.00 |
| Rice | 200 lb. | $14.00 |
| **Milk** | | |
| Foreign dairies per bottle | | 20 |
| Chinese dairies | " | 11 |
| **Fuel** | | |
| House Coal | per ton | Tls. 17.50 |
| Stove Coal | " | Tls. 23.00 |
| Firewood per 50 bundles | | $1.00 |
| **Laundry** | | |
| Per 100 articles | | $3.00-$4.00 |

E. Kilner,
Chief Inspector,

## Shanghai Trust Co.

We undertake the duties of trustees; purchase and sale of property; take charge of rentals; and write fire and marine insurance at lowest current rates.

Shanghai Trust Co.
38 Kiangse Road, Shanghai.

## The Bank of East Asia, Ltd.

| | |
|---|---|
| Authorised Capital ..... | $5,000,000 |
| Paid up Capital ..... | 2,000,000 |
| Reserve Fund ..... | 200,000 |

Head Office:—2 Queen's Road Central, Hongkong.
Shanghai Branch:—30 The Bund.
London Bankers:—The London Joint Stock, London, City and Midland Bank Ltd.
Agencies and Correspondents in the principal Commercial centres of the world.

Every description of banking and exchange business transacted.
Loans granted on approved securities
Fixed and current deposit accounts opened on terms according to arrangement.

R. CHENG,
Acting—Manager.

# -:- Financial And Commercial News -:-

## BENJAMIN AND POTTS SHARE LIST

### Yesterday's Prices

| Stock | Quotations Closing |
|---|---|
| **Banks** | |
| H. K. and S. B. | $635 |
| Chartered | £80 |
| Russo-Asiatic | Rs. 250 |
| **Marine Insurances** | |
| Canton | H. $390 |
| North China | Tls. 158 |
| Union of Canton | Hk. $190 |
| Yangtsze | $24 B. |
| Far Eastern Ins Co., Ltd. | Tls. 20 |
| **Fire Insurances** | |
| China Fire | $128 |
| Hongkong Fire | $314 |
| **Shipping** | |
| Indo-China Def. | H. $210 |
| Indo-China Pref. | $18 |
| "Shell" | 120/– B. |
| Shanghai Tug ord | Tls. 50 |
| Shanghai Tug pref | Tls. 35 B. |
| **Mining** | |
| Kaiping | Tls. 18 |
| Oriental Cons. | 7/– |
| Raub | $1¼ Sa. |
| **Docks** | |
| Hongkong Dock | H. $140 S. |
| Shanghai Dock | Tls. 190 |
| New Eng. Works | Tls. 27 B. |
| **Wharves** | |
| Shanghai Wharf | Tls. 160 |
| Hongkong Wharf | H. $84¼ B. |
| **Lands and Hotels** | |
| Anglo-French Land | Tls. 71 B. |
| Shanghai Land | Tls. 62½ B. |
| Weihaiwei Land | 1- 8 |
| S'hai Hotel Ltd. | $50 |
| China Realty (ord.) | Tls. 50 |
| China Realty (pref) | Tls. 50 |
| **Cotton Mills** | |
| E-wo (ord.) | Tls. 555 |
| E-wo (pref) | Tls. 85 |
| Laou-kung-mow | Tls. 400 |
| Oriental | Tls. 217½ |
| Shanghai Cotton | Tls. 275 |
| Kungyik | Tls. 52 |
| Yangtszepoo | Tls. 37 |
| Yangtszepoo Pref. | Tls. 85 |
| **Industrials** | |
| Butler Tiles | Tls. 25 |
| China Sugar | H. $2.30 Sa. |
| Green Island | H. $7.10 B. |
| Langkats | Tls. 15¼ B. |
| Major Bros | Tls. 5 |
| S'hai Sumatra | Tls. 90 B. |
| **Stores** | |
| Hall & Holtz | $12½ |
| Llewellyn | $30 |
| Lane, Crawford | $80 B. |
| Mountrie | $35 |
| Watson | H. $5.80 |
| Weeks | $11 |
| **Rubbers (Local)** | |
| Alma | Tls. 6 |
| Amherst | Tls. 0.50 |
| Anglo-Java | Tls. 7¾ B. |
| Anglo-Dutch | Tls. 3 B. |
| Ayer Tawah | Tls. 20 B. |
| Batu Anam 1918 | Tls. 0.65 B. |
| Bukit Toh Alang | Tls. 1¾ B. |
| Bute | Tls. 0.65 |
| Chemor United | Tls. 0.70 |
| Chempedak | Tls. 5 |
| Cheng | Tls. 1¾ |
| Consolidated | Tls. 1¾ B. |
| Dominion | Tls. 5¼ |
| Gula Kalumpong | Tls. 6 |
| Java Consolidated | Tls. 13 B. |
| Kamunting | Tls. 3.85 |
| Kapala | Tls. 0.25 |
| Kapayang | Tls. 10 |
| Karan | Tls. 7.60 |
| Kota Bahroe | Tls. 4 |
| Kroewoek Java | Tls. 13 |
| Padang | Tls. 8 |
| Pangkalan Durian | Tls. 2¼ B. |
| Permata | Tls. 1 B. |
| Repah | Tls. 0.50 |
| Samagaga | Tls. 0.60 |
| Seekee | Tls. 1 |
| Semambu | Tls. 0.65 B. |
| Senawang | Tls. 4½ |
| S'hai Klebang | Tls. 0.55 |
| Shanghai Malay | Tls. 8 |
| S'hai Malay pref | Tls. 10 |
| Shanghai Pahang | Tls. 1 B. |
| Sungkala | Tls. 0.50 |
| Sungei Duri | Tls. 6¼ B. |
| Sua Manggis | Tls. 3¾ |
| S'hai Kalantan | Tls. 0.55 |
| S'hai Seremban | Tls. 0.60 |
| Taiping | Tls. 0.80 |
| Tanah Merah | Tls. 0.80 |
| Tebong | Tls. 15¼ |
| Ulobri | Tls. 2¾ |
| Ziangbe | Tls. 5 |
| **Miscellaneous** | |
| C. I. & E. Lumber | Tls. 825 |
| Culty Dairy | Tls. 12 |
| Shanghai Trams | Tls. 68 B. |
| Shanghai Gas | Tls. 14 B. |
| Horse Bazaar | Tls. 84 |
| Shanghai Mercury | Tls. 25 |
| S'hai Telephone | Tls. 68 B. |
| S'hai Waterworks | Tls. 120 |

S. Sellers. Sa. Sales. B. Buyers.

Benjamin and Potts, 8 Jinkee Rd.

Telephone No. Central 398

## Shanghai Tramways

The following is the Traffic Return of the Shanghai Tramways (Foreign Settlement) for the week ended August 4, 1920, with figures for the corresponding week last year:

| | 1920 | 1919 |
|---|---|---|
| Gross receipts | $48,100.52 | $39,872.04 |
| Loss by currency depreciation | 13,078.85 | 10,086.34 |
| Effective receipts | $35,021.67 | $29,785.70 |
| Percentage of loss by currency depreciation | 28.48 | 26.36 |
| Car miles run | 95,121 | 90,245 |
| Passengers carried | 2,155,966 | 1,832,505 |

## Exchange and Bullion

Shanghai, August 5, 1920.

**Exchange and Bullion**

Sovereigns: buying rate, @ 5/8=Tls. 3.55
@ exch. 73=Mex. $4.83
Gold Dollars: Bank buying rate, @ 102⅝=Tls. $0.97
@ exch. 73=Mex. $1.33
Mex. Dollars Market Rate: 72.75
Shanghai Gold Bars: 998 touch Tls. 224
Bar Silver 998 touch ... Tls. 111
Copper Cash .. per tael 192.000
Native Interest ..... Tls. 08

**Latest London Quotations**

Bar Silver ..... 57⅛d.
Bank Rate of Discount ..... 7%
Ex., Paris on London Fr. 49.34
Ex., New York on London T.T. G.$3.61¼

**Exchange Closing Quotations**

| | | |
|---|---|---|
| London | T.T. | 5/8 |
| London | Demand | 5/8¼ |
| India | T.T. | 290 |
| Paris | T.T. | 1400 |
| Paris | Demand | 1403 |
| New York | T.T. | 102½ |
| New York | Demand | 102⅝ |
| Hongkong | T.T. | 71½ |
| Japan | T.T. | 48¼ |
| Batavia | T.T. | 290 |
| Singapore | T.T. | 40½ |

**Bank's Closing Buying Rates**
All Nominal

| | | |
|---|---|---|
| London | Demand | 5/10 |
| London | 4 m/s. Cdts. | 6/0 |
| London | 4 m/s. Docy. | 6/0⅛ |
| London | 6 m/s. Cdts. | 6/1⅛ |
| London | 6 m/s. Docy. | 6/1⅛ |
| Paris | 4 m/s. | 1500 |
| New York | o/d. Docy. | 105⅛ |
| New York | 4 m/s. Docy. | 110¼ |

**Tourists' Exchange**
@ Bank's Closing Demand buying Rates
£10 @ exch. 5/10= Sh. Tls. 34.29
G.$50 @ exch. 105½= Sh. Tls. 47.39
Fr. 250 @ exch. 1450= Sh. Tls. 17.24
1 Shanghai Tael=Mex. $1.37 at Bank's selling rate for Mexican Dollars.

## BANKS SELLING RATE FOR MARKS

Marks 3,600 ..... =Tls. 100
" 100 .... =Mex. $3.72

## ROUBLES EXCHANGE

Today's Bank Buying Rate For Roubles
Roubles 18,000 ..... =Tls. 100
" 100 .... =Mex. $0.75

**Exchange Shop Rates**

| | | | |
|---|---|---|---|
| Buying: | 100 | Old Roubles | $1.35 |
| " | 100 | New " | $0.71 |
| Selling: | 100 | Old " | $1.50 |
| " | 100 | New " | $0.75 |

**CUSTOMS HOUSE EXCHANGE RATES FOR AUGUST**

| | | | |
|---|---|---|---|
| Hk. Tls. | 3.20 | @ 5/7¼ | £1 |
| " | 1 | @ 1358 | Fr. 15.13 |
| " | 0.86 | @ 104¼ | G.$1 |
| " | 1 | @ 48¼ | Y.2.30 |
| " | 1 | @ 238½ | Rs. 3.21 |
| " | 1 | @ 1.50 | Mex. $1.50 |
| " | 1 | @ — | Roubles — |

## Stock Exchange

Transactions

Shanghai, August 5, 1920.

**OFFICIAL**
Telephones Tls. 69.00
Shanghai Docks Tls. 127.50 Cash
Tls. 130.00 September
**UNOFFICIAL**
Union Ins: Hk. $165.00
Shanghai Gas 6% Debs Tls. 70.00
Shanghai Land 6% Debs 1912 Tls. 77.00
S.M.C. 6% 1902 Tls. 91.00
S. & H. Wharves 6% Debs 1912 Tls. 90.00
Shanghai Waterwork 6% Debs 1909 Tls. 78.00
Aver Tawahs Tls. 21.00
New Eng; Tls. 27.50
Shanghai Cotton Tls. 275.00
Langkats (Com.) Tls. 15.25
Yangtszepoo Cotton (ord.) Tls. 36.50 September

## PARIS EXCHANGE

*(French Wireless Service)*

Paris, August 4.—Exchange quotations:

| | |
|---|---|
| London | 50.40½ |
| New York | 14.74 |
| Belgium | 106.75 |
| Prague | 26.65 |
| Italy | 70.50 |
| Rumania | 31.25 |
| French War Loans: | |
| 3 percent | 57.50 |
| 4 percent 1917 | 71.40 |
| 4 percent 1918 | 71.15 |
| 5 percent | 87.50 |
| 5 percent 1920 | 102.25 |

## Shareholders' Association

Transactions

Shanghai, August 5, 1920.
UNOFFICIAL
Shanghai Cotton Tls. 275.00
Kung Yiks Tls. 50.00

## Shanghai Produce & Stock Exchange

Transactions

Shanghai, August 5, 1920.
Japanese Bond: 5%
Tls. 40.50 August
" 40.70 September
" 41.00 October
Japan Trust Bank Ltd.
Tls. 9.00 October
Nishi Boseki Kaisha
Tls. 7.20 August
" 9.00 September
" 9.00 October
Japan-China S. & W. Co.,
Tls. 29.50 August
" 29.10 September
Shanghai P. & S. Exchange
Tls. 21.40 August
" 21.90 September
" 21.80 October
Local Yarn for Standard: 16's
Tls. 162.00 August
" 162.00 September
" 161.00 October
" 159.00 November
" 158.50 December
Local Yarn for Standard: 20's
Tls. 181.00 September
Shanghai Cotton
Tls. 24.20 August
Tung Chow Cotton
Tls. 27.50 November

## FRENCH MARKETS

*(French Wireless Service)*

Paris, August 4.—Market quotations:

Marseilles, August 4:

| | |
|---|---|
| Rice cleaned: Saigon | 170 |
| Green peas: Japan | 115 |
| Potato starch | 125 |

Le Havre, August 3:

| | |
|---|---|
| Cotton, First quality | 616 |
| " Second quality | 640 |
| " Third quality | 620 |

Lyons, August 4:

| | |
|---|---|
| Raw Silks: | |
| Cevennes | 225 |
| Italy | 230 |
| Syria | 200 |
| Japan | 200 |
| China | 250 |
| Canton | 180 |


**Y. M. C. A. TAILOR SHOP**

The well-known cutter, HENRY THE TAILOR, will be in attendance at the Y.M.C.A. Headquarters on the following days, until further notice:—

Mondays, Tuesdays, Thursdays, Fridays } 11 a.m. to 1 p.m.

Henry himself and his manager will be on duty at this time, and will be pleased to show samples and take measurements.

The total profits from business so obtained will be devoted to SOCIAL SERVICE.

You have, therefore, a chance to get just as good value as in ordinary times, and at the same time, to give something to a very deserving cause.


## Rubber Outputs

| | June | July |
|---|---|---|
| Alma | 30,000 | 30,000 |
| Amherst | 3,522 | 1,312 |
| Anglo-Dutch | 85,000 | |
| Anglo-Java | 193,700 | |
| Ayer Tawah | 26,782 | 36,615 |
| Batu Anam | 22,002 | 36,615 |
| Bukit Toh-Alang | 25,693 | 27,216 |
| Bute | 19,700 | |
| Chempedak | 13,000 | 14,200 |
| Chemor | 28,420 | 31,361 |
| Cheng | 14,155 | 14,521 |
| Consolidated | 54,630 | |
| Dominion | 35,320 | |
| Gula Kalumpong | 142,000 | 147,000 |
| Java Consolidated | 64,700 | |
| Kamunting | 24,297 | |
| Kapala | 12,025 | |
| Kapayang | — | — |
| Karan | 10,500 | |
| Kota Bahroe | 41,900 | |
| Kroewoek | 49,000 | |
| Langkat | 61,852 | 79,685 |
| Padang | 19,000 | |
| Permata | 4,584 | |
| Pengkalan | — | — |
| Repah | 20,000 | |
| Samagaga | — | — |
| Semambu | 16,861 | 22,000 |
| Senawang | 16,124 | 18,851 |
| See Kee | — | — |
| Shanghai-Seremban | 11,085 | 12,755 |
| Shanghai-Kelantan | 13,300 | |
| Shanghai-Pahang | 19,290 | |
| Shanghai-Klebang | 12,830 | 15,536 |
| Shanghai-Sumatra | 53,786 | 62,000 |
| Sua Manggis | — | — |
| Sungala | 7,874 | 9,113 |
| Sungei Duri | 31,644 | |
| Taiping | 9,525 | |
| Tanah Merah | 29,300 | |
| Tebong | 80,000 | 75,000 |
| Ulobri | 4,491 | |
| Ziangbe | 53,900 | |


**The China Mutual Life Insurance Co., Ltd.**

Registered in England and Hongkong.

A BRITISH COMPANY with a complete organisation throughout Asia, and Assets exceeding

TAELS TEN MILLIONS

HEAD OFFICE
10 Canton Road, Shanghai.

**ASTOR HOUSE HOTEL**

TIENTSIN

Cable Address
ASTOR

The leading Hotel in Tientsin. Delightfully situated, facing Victoria Park, and located in the Centre of the Town's Life and Business.

Spacious and Luxurious Dining and Reception Rooms.

Fifty Bedrooms with private Baths and Toilets.

First Class Cuisine and Selected Cellar, under Foreign supervision.

Central Heating, Electric Light, Modern Sanitary Arrangements.

Hotel Motor-Omnibus and Porters meet all Trains and Boats.

THE MANAGEMENT.

**Look, here is a Treasure Ground!**

All art-lovers, should not fail to see our wonderful collection: The best and largest in China.

Comprising an exhibition of every description of Chinese curios.

CHOW, TSIN, HAN, TANG, SUNG, YUEN, MING AND CHING DYNASTIES ARE ALL REPRESENTED.

Every article is guaranteed to be the product of the period stated.

THE CHINESE ART GALLERY
LEE VAN CHING proprietor.
416 RUE EUGENE BARD, FRENCH CONCESSION, SHANGHAI, CHINA.
文源齋設在上海法界白克路四百十六號

28783.

**PHILIPPINE NATIONAL BANK**

SOLE OFFICIAL DEPOSITORY OF THE PHILIPPINE GOVERNMENT

RESOURCES PESOS 261,000,000
HEAD OFFICE: MANILA

BRANCHES:
New York, Iloilo, Cebu, Cabanatuan, Aparri, Davao, Bacolod, Legaspi, Lucena, Dagupan, Vigan

INTEREST ALLOWED ON FIXED, CURRENT AND SAVINGS DEPOSITS IN FOREIGN OR LOCAL CURRENCY.
BANKING AND EXCHANGE BUSINESS OF EVERY DESCRIPTION UNDERTAKEN.

Correspondents at principal cities in the Orient, United States and Europe.

Tel. Central 2750
SHANGHAI BRANCH
No. 1 The Bund
J. W. MILLER, Manager.


## He Wants Germans To Rebuild France

*This Solves Two Important Problems, Berlin Man Contends*

Berlin, June 26.—Two prime economic facts should be decisive in settling problems connected with rebuilding the devastated French provinces. First, that France is not in position to furnish the required labor; second, that Germany has a surplus of workers. This, according to Julius Berger, one of the experts who studied the reconstruction problem for the German Government.

Herr Berger argues that an essential for the peace of Europe is that German labor should be given employment. He declares that the only condition Germany would set is fair treatment. French fears that the employment of German workers would mean the swift and dangerous recuperation of German industry and hence would reawaken Nationalist designs he finds ill-founded because the class of Germans who would benefit most from participation in the rebuilding is inherently anti-militarist.

On the other hand, if unemployment is permitted to grow in Germany the danger of Bolshevism becomes real.


**Williams'**

*Luxury Shaving Cream*

For shaving comfort, day in and day out use Williams' Luxury Shaving Cream.

Notice how cool and smooth your face is after a shave. The delicate scent imparts a fresh healthy odor and the absolute uniformity and purity of the cream insures a perfect shave every day.

At all Chemists and Bazaars.

J. B. WILLIAMS CO., Glastonbury, Conn., U. S. A.

Agents: MULLER, PHIPPS & HODGES (China), LTD
38 KIANGSE ROAD, SHANGHAI

**WESTINGHOUSE FANS**

Desk and Bracket - Oscillating 8"—10"—12"—16"
Ceiling 56"
110—220 Volts A.C. or D.C.

We Stock

Motors - Generators - Switchboards - Transformers
Heating and Cooking Apparatus
and
Complete light and power plants up to 100 K. V.

Gaston, Williams & Wigmore E.E. Corp.

Phone: Central 608 - Nantung Bldg., 22 Kiukiang Road

**"THE BEAUTY" CIGARETTES**

EVERY CONNOISSEUR ENJOYS THE BEAUTY

WHY NOT YOU?

Agents: Sincere Co., Wing On Co., M. Y. San Co., Nanking Road.

NANYANG BROS. TOBACCO CO., LTD.


## Business and Official Notices

(Continued from Page 7)


WHEN you are interested in RHUBARB and want samples, send Chinese Postal Money Order for $10 to Mr. Elly Widler, Ta Tsing-lu, and he will mail you one bag containing twenty pounds, net, of Rhubarb. Tel. WIDLER-TA TSIENLU, Bentley's Code.

**Dr. R. Holper, M.D.**

Specialist in venereal, urinary, skin and internal diseases.
15 NANKING ROAD
(Corn. Szechuen Road)
Office hours 11-1 and 4-6
Residence 77 Avenue Dubail
Tel. Central 736
27310

READY SHORTLY
New Edition of
**Dingle's New Map of China**
(In English and Chinese)
This New Edition is nearly ready—4 sheets, 51 by 43 ins.; may be used as four maps, or mounted to make full map; fully revised and brought up to date in every respect.
Particulars on Request. Tel. C. 3071
Far Eastern Geographical Establishment
No. 6 Kinkiang Road, Shanghai
29129

**VANCOUVER LODGE**

Residential Country Hotel
184 SINZA ROAD
Telephone West 1787
Double and single rooms, hot and cold water service. Garages, spacious garden, tennis courts, croquet lawn.
TERMS MODERATE.
27746

**Dr. Wm. S. GREGG, Oph. D.**

Specialist in Eye Diseases
Glasses Prescribed and Fitted Scientifically.
Hours 9—12 2—5
15 Nanking Road, Cor. Szechuen Road
(American Oriental Bank Building)
Third Floor—Take Elevator.
30645

**Dr. Furstenberg M.D.**

Specialist in urinary, venereal skin and internal diseases.
Hours 11-1 and 4-6 p.m.
25 Avenue Edward VII. Ben Building.
Tel. C. 838 30851

**CAFÉ PAULISTA**

P448, Nanking Road,
'Phone C. 2930
TIFFIN 75 cts.
DINNER $1.00
also Meals a la Carte.
Cakes of all kinds made to order.
GENUINE BRAZIL COFFEE
Tins 70 cts. lb.,
Tabloids 60 cts. doz.

**Dr. James Yuking,**

Specialist in the treatment of Venereal Diseases and Piles.
78 Nanking Road.
Piles guaranteed to be cured within ten days after one treatment without operation or pain.
Office hours: 9-12 and 1-5 daily.

**FRESH MILK**

delivery twice daily.
EXTRA ORDERS
are executed at any time
AIKOSHA DAIRY
89 Avenue Dubail
Tel. C. 2175


### Municipal Notification

No. 2720.

SHANGHAI MUNICIPAL COUNCIL 6 PER CENT. STERLING LOAN, 1920.
Amount £750,000.

Price of Issue £100 per cent.

Notice is hereby given that the subscription list for Debentures in this Loan, particulars of which are contained in Municipal Notification No. 2715, will remain open until August 31, 1920, the Council reserving to itself the right of closing the list on any day prior to that date.

By order,
N. O. LIDDELL,
Secretary.

Council Room,
Shanghai, July 29, 1920.
31277

### MUNICIPAL NOTIFICATION

No. 2718.

SHANGHAI MUNICIPAL COUNCIL 6 PER CENT. STERLING LOAN, 1920.
Amount £750,000

Price of Issue £100 per cent.

UNDER the authority of Resolution VII passed at the Annual Meeting of Ratepayers on April 7, 1920, the Council hereby invites applications for Bearer Debentures (with coupons attached) in the 6 percent. Sterling Loan of 1920, which is issued on the following terms:—

(1) Debentures to Bearer, with Sterling interest coupons attached, will be issued at £100 percent in denominations of £1,000, £500, £100 and £50.

(2) The Debentures of this issue will bear interest at the rate of 6 percent per annum, payable on June 30 and December 31 in each year by sterling demand draft on London at par, or in silver (local currency) at the Hongkong and Shanghai Banking Corporation's Shanghai current demand buying rate on London on date of presentation of the relative coupon. The first payment of interest will be made on December 31, 1920.

(3) Applications, accompanied by payment in full, will be received by the Hongkong and Shanghai Banking Corporation, No. 12 The Bund, on and after May 1, up to and including June 30, 1920, the Council reserving to itself the right of closing the subscription lists on any day previous to June 30, 1920, by Notification in the Municipal Gazette and Public Press of Shanghai.

(4) Payment on application will be accepted in Silver (local currency) at the Hongkong and Shanghai Banking Corporation's current selling T.T. rate on London and will bear interest from date of payment, or in Sterling by T.T. or Demand Draft on London. Interest on payments made in Sterling will only accrue from the date on which the relative remittances are received by the Hongkong and Shanghai Banking Corporation, London.

The cost of all telegrams involved through payment by Sterling T.T. shall be paid by the applicant.

Payment will be acknowledged by Banker's Receipt pending issue of the Debentures.

In the event of any applicant not being allotted the full amount applied for, the amount over-applied for will be repaid in full, plus interest at the rate of 6 percent per annum from the date payment was received in Shanghai or London to the due date of repayment in Shanghai, as notified to the applicant by special notice from the Council.

(5) The Loan will be redeemed at par on June 30, 1950, but may be redeemed by the Council in whole or in part on June 30, 1930, and/or on any subsequent date or dates on which the half-yearly interest is payable, subject to the Council giving six calendar months' notice in the Municipal Gazette and Public Press of Shanghai. In the event of any partial redemption of the loan the numbers of the Debentures to be redeemed will be decided by drawing. The numbers of such drawn Debentures will be notified in the Municipal Gazette and Public Press of Shanghai not less than three months prior to the date of repayment.

Application forms can be obtained on and after May 1, from the Hongkong and Shanghai Banking Corporation, No. 12 The Bund, or from the Treasurer and Comptroller, Finance Department, 24a Kiangse Road, to whom all enquiries should be addressed.

By order,
N. O. LIDDELL,
Secretary.

Council Room,
Shanghai, April 29, 1920.


**SWEETMEAT CASTLE**

16 NANKING ROAD
ENTRANCE SZECHUEN ROAD.

ICE CREAM TO-DAY and EVERY DAY

Telephone Central 1218.

The China Press

PUBLISHED EVERY DAY IN THE YEAR EXCEPT ON MONDAYS & HOLIDAYS

THE CHINA PRESS Incorporated, Bohemen, Publishers

IMPARTIAL & PROGRESSIVE

SHANGHAI, AUGUST 6, 1920

**WEATHER**

*The typhoon of Japan will move away by the North of Tokio. A new center is developing or advancing on the Pacific to the Southeast of Meiaco-Simas, and may threaten the Loochoos and the Eastern Sea. Hot weather; local thunderstorms.*

## Foreign Wives vs. Chinese Wives

THE vastly interesting discussion which was inaugurated in these columns some days ago by the letter from Miss T. L. Kwei has now educed the following remarkable contribution from a foreign-educated young Chinese husband. Not only is it splendidly composed; it adds much valuable thought to a subject the importance of which is not fully understood in foreign circles.

Before introducing the letter, we wish to attract to it the particular attention of our foreign women readers, not only because of the very complimentary references they will find in it to themselves, but by reason of the fact that it makes a definite appeal for their co-operation in the working out of the problem, and we should like to hear from them in respect to it.

The way is opened by this correspondence to the formation of a strong and helpful society, the urgent need of which is apparent on every side and nowhere made more obvious than in this correspondence itself. But here is the letter:

Editor, THE CHINA PRESS

Dear Sir: I am much interested in the correspondence on the subject of Chinese girls and their student husbands. In reading the letter of "A Woman Returned Student," I am glad to find that at least one of our educated sisters has been fair enough to admit the weakness of some of her sex. I particularly endorse her views on foreign influence and old Chinese customs. I certainly believe that if we need foreign influence in any one thing more than another, it is in the improvement of our homes. For in this we find that many of our old customs must be entirely done away with in order to keep ourselves abreast with the advance of civilisation. By way of illustration, I will set before my readers the contrast between the foreign and Chinese home.

Apart from keeping her house sweet and clean, the foreign wife looks forward to the return of her husband from his daily work with pleasure and tries her utmost to make him happy. She studies his tastes and needs and prepares everything that conduces to his comfort. She keeps herself in good trim to greet him with the sweetest smiles. In short, she makes her home Home.

Now let us turn to our Chinese wife. Old Chinese customs, while expecting the deepest love and affection of a wife toward her husband, condemn all outward signs of such feelings. Every woman has learnt to assume an outward coolness toward her husband and I suppose many of us have not failed to notice that even in the midst of fun-making and merry laughter, an old-fashioned wife would immediately change her jovial countenance to one of extreme seriousness at the very sight of her husband.

I must however say that such behavior is growing out of date now, but I do say that in very numerous cases, our Chinese women still have the habit, though unconscious to themselves in some instances, of pouting their lips and assuming a sullen face toward their husbands.

Then there is another very unreasonable attitude which our Chinese married woman generally adopts and which probably makes us sometimes feel inclined to support cases of divorce. When a woman is married, she considers that everything in her life is settled and therefore merely sits down to live upon the support of her husband, that is to say, to spend his money. She does not care whether the house is in order or whether the children are properly attended to. She gives up all effort of improving herself or of keeping up her personal charms so far as she does not go out of doors.

But when she goes out, the most elaborate dressing and decorating must be done before she would show her face on the streets Her husband comes home to find no peace. Babies cry, food is not ready or is unclean, things at sixes and sevens, and he curses and then come wifey's unceremonious retorts which bring down a storm in the home. Under such circumstances, the wisest way for the husband is to leave the house and drown his sorrow in "flowery feasts."

This behavior of our Chinese wife may probably be attributed to the fact that there was no law for Divorce in China. I consider such behavior to be utterly inconsistent with the attitude that she adopts towards marriage. Since she regards her destiny as fixed after marriage, I cannot understand why she wants to exhibit her best charms only when she goes out. Why not direct some of her efforts towards pleasing her husband on whom she relies for support? He has but a few hours to stay at home each day, and if his wife cannot make him happy during this brief period, the fault is certainly not his.

From this will be seen the cause of our Chinese husbands' habit of leaving their homes for undesirable places outside. Like Mr. Jiggs, they have no place in their own homes. I wish Miss Kwei to know that a Maggie cannot but have a Mr. Jiggs as husband and that in our homes it is almost always a Maggie that makes a Mr. Jiggs and seldom, very seldom, the other way round. If our Chinese husbands did not adopt the policy of Mr. Jiggs, that of seizing every opportunity, there would probably have been more widows in China than there are now, for how long does it require to kill a man with sorrow?

Miss Kwei accuses our student-husbands of not trying to develop their wives' minds. I wish to say that she does not realise how difficult it is for a husband to attempt to alter the adamant will of his wife. I will tell her that this too is due to foreign influence—foreign influence on women. In our broad country nowadays, one does not have to go far to realise what a really dangerous thing a little knowledge is, especially as regards foreign influence and women. The entirely illiterate Chinese wife of our old, old days, would sometimes take her husband's word on anything that she did not understand. But now our young wife, who can read, no matter how little, will never agree with her husband on anything and considers herself as knowing more than everything. When husband says something is wrong, wifey is always sure it is right, and she backs it up with unauthorised authority. Under such circumstances, it needs more than a truly Christian missionary to have enough patience and endurance to develop the mind of his wife.

In my opinion, neither Miss Kwei's letter nor "A Woman Returned Student's" address to her sisters will avail to improve the conditions of our homes without some substantial measures being taken to supplement the call to an awakening that is raised. From what she says, I should judge "A Woman Returned Student" must be a keeper of a good home. I would therefore suggest that she start a movement to give practical lessons in housekeeping to our married women, let alone the girls who should be taught in this branch of learning by the principals of their schools. Let her make her home a model and show our wives how to carry out their wifely duties. Miss Kwei will perhaps furnish useful criticism since she understands that the blame is really not on foreign influence but on the way of its application.

And then some of our well-wishing foreign lady friends may be benevolent enough to come forward with their valuable help and suggestions.

I believe the true way to eliminate concubinage and "flowery feasts" lies not in the power of law, but in the power of our Chinese wife herself—not the power as a tigress, but the power to attract her husband to her home. I therefore see great importance in the movement as suggested above. You, Mr. Editor, will be doing much good to China if you will give your support to my proposal.

Thanking you for your valuable space, I am Yours, etc.

A YOUNG HUSBAND.

Shanghai, Aug. 5, 1920.

The beautiful picture which "A Young Husband" draws of the happy foreign wife in her enchanted castle will, we confidently expect, cause all the Lap Dogs in town to plunge incontinently into matrimony. Nor shall we say a word to stop them. Far be it from us.

But, seriously, we do think that the study here afforded of the effects on the Chinese of contact with foreigners is too informing and too suggestive of useful possibilities to be lost. Something should be done about it. This whole discussion of the effects of foreign contact on the Chinese in their homes has been carried on by young foreign educated Chinese, both men and women. These thoughtful and well written letters show that the writers not only have taken their foreign educations seriously but that they are studying the problems produced in their own homes by the very fact of their having received their educations at the hands of foreigners.

Authentic solutions of the problems they are opening up in this correspondence will do more to put China on the right path towards modern development than anything else and the correspondence itself clearly reveals the earnestness with which the young foreign educated Chinese are tackling the question of how best to reform China and so to produce a happy, prosperous and contented people. And the fact that they are going at the matter as they are, or at all, shows that the foreign educations they have received are proving to be of utmost value to the future of their country, and, incidentally, to themselves. They are lighting the way.

And the devoted band of foreign educators at work in China should, and no doubt will rejoice in this proof that the seeds they have sown are taking root in the soil and that the harvest is not so far off as they may in those drab moments of soul contraction that come to us all, sometimes imagine. It should give them courage to go on with their great work.

## Find Of Rare Stamps

BY THEODORA WALTON

That a musty old batch of papers, yellow with age and thick with dust, could contain a fortune is regarded as incredible, yet the recent discovery in Philadelphia of the correspondence of William M. Meredith is likely to prove a bonanza to his heirs, for in this bundle of manuscript are stamps which have been sought far and wide by collectors and are duplicates of those for which fabulous sums have been paid.

William M. Meredith was Secretary of the Treasury under President Taylor and United States District Attorney for Eastern Pennsylvania. He had one of the largest law practices in America, and his correspondence was voluminous. He was a man of methodical habits and he saved everything that came into his office. To the modern business man such a thing is impossible, with the thousands of circulars and notices received by him each year, but in Mr. Meredith's day advertising had not come into its own and the proportion of people who could write letters was not very large.

When his heirs decided to remove any belongings of his from his old home at 311 Walnut Street they found in the garret a quantity of boxes and trunks packed with manuscripts and letters. For each letter there was an envelope, in the majority of cases folded inside the letter, upon the back of which brief memoranda had been jotted down. In this way, the envelopes with the stamps attached were in a better state of preservation than the letters themselves. Before consigning the lot to destruction, one of the heirs suggested asking an authority on the value of stamps to look over the papers.

Dr. Samuel W. Woodhouse of the Pennsylvania Museum was consulted and said, after a cursory examination: "I consider this the most important find of stamps that has ever been made. It parallels, if it does not exceed, the celebrated find of stamps made some years ago, when the banking firm of Townsend and Whelen disposed of a mass of papers for $16, and the buyers found stamps to the value of several hundred thousand dollars in the supposed waste paper. It will be months before the Museum will be able to compute the value accurately from either a monetary or historical standpoint.

"This find embraces stamps of the United States from the provisional issues of 1845 to the general issues of 1875," he continued. "The promises are endless, for the cream of American historical stamps are to be found in this period. Carrier stamps are here in great quantities, some of them being known only by name and description to the philatelist, who has combed the country for years in a fruitless quest for them. The imperforate issues so eagerly sought are to be found on some of these old letters. One strip of three ten-cent stamps of the 1851 issue is found on a package containing the whole brief of a legal case. One stamp with a re-engraved top is in this collection which should sell for at least $100. Five-cent New York stamps of 1845, and five and ten cent ones of 1847 are on many letters. Blood's Penny Post stamps are here. D. O. Blood had a post which delivered letters to local addresses for one cent."

**LINES FROM LETTERS**

Dear Mutt: Those Congressmen, and all their relatives, arrived here yesterday and the weather was as hot as the Limit Room in a Turkish Bath establishment. I am very worried about the visitors. You know we have to be darn careful about our eats. The least thing puts our 'Central Powers' out of action, and then there is no peace until a dose of armistice has been taken. Talking about eats, have you ever noticed how eating is apt to take away your appetite? And do you know Mutt there are times when I would eat my meals in silence. That can't be done here. As soon as you get a line on the soup, bang goes the drummer. To cover up the noise, I suppose. I have eaten meals backed so close to the orchestra that the trombone player used to dip his music in my soup, and I have taken meals so late that I have often taken my soup to the tune of Rule Britannia. But I'm worried about those Congressmen. I hope they won't eat green stuff. Yours,

—Jeff.

**THANK HEAVEN THIS DOESN'T APPLY TO OUR BUND!**

Wouldn't it be funny if that congressional party should include one of those experts who could read the character of the government from feeling the bumps on our streets?

—*Manila Bulletin.*

**MARY'S LITTLE BROW**

Mary had a little brow
That dripped with perspiration,
Though Mary was a lady born,
She shouted, "Oh, demnation!"

—E. C. McC.

**DOG DAYS**

Stray dogs, unlicensed dogs, unmuzzled dogs and lap dogs have all come in for a certain amount of notoriety during the past few weeks but we are not so drastic with them as the worthy gentleman of Hebden Bridge is. He advertises in The Hebden Bridge and District News.

Any persons allowing their dogs to stray on General Wood Farm and Top-o'-th'-Hill, after this date, will be shot.

**HERE'S HOPING THEY GET IT**

The Turks, we read lately, demand justice from the Allied Nations.

**SOME EGG!**

At a Guildford charity fete a winner of a hurdle race was awarded an egg as the prize. We understand that if he succeeds in winning it three years in succession it will become his own property.

**DRIVEN TO IT**

Above the door
This sign I'd nail:
"Don't Ring. This House
Is Not For Sale."

—From the *Detroit Free Press.*

**RENT AND TAXES**

"Q" Sends me an interesting letter which he tells me he wrote while having a shower bath. He would like me to understand that he did not use too much of "Mr. A. P. Wood's precious elixir" but what he did use gave him a brain wave, which in its intensity rivalled our heat wave. Here is Q's idea, for which, on behalf of our millions of readers, I thank him.

Here's a suggestion to the council,
A—'la—"Rhymo"—so 'tis sent:
"Let the landlords have the taxes,
And the council take the rent."
It would solve the traffic question
Give more cops to clear the way
And promote the life pedestrian
In this city of Cathay.

Then more roads could be extended,
Widened, parked, and straightened out
Even through the bad joss devils
Might more easily find us out.

Perhaps some sewers could be laid then,
So modern plumbing might be had.
Of course we know it "can't be done"—
But the idea isn't bad.

Then our electrical department
Which so brightly lights the town
Might retire those bold debentures
That the ratepayers voted on.

And of course our Health conservers
Haven't half enough to spend.
For to gag the bold mosquito
And with plague fleas to contend.

So I say let's turn the tables
Giving every horn its toot;
Pay our rents unto the council
To the landlords pay our boot.

—"Q."

**ALL IN THE SPIRIT**

At a preliminary meeting to determine how the Congressional Party should be entertained when in Shanghai one of those present moved that all functions be dry, especially as the visitors had among them one who had fathered "Prohibition." Another of those present immediately rose and said: "If that motion has been put before the meeting in a spirit of revenge then I second it."

## Our Idea Of No Place To Go

The Bukarans have no books on political economy, but they live in the way of their forefathers, consuming everything their land produces and wasting not even a twig or a grass blade. In Europe today reconstruction from dismantled industry and remnants of once prolific resources is the painful study of the people of many countries. The example of the Bukarans should be inspiring and helpful. For generations their struggle to keep the wolf from the door with the humblest of economic weapons has been incessant.

Bukara is not in Asia, but in Africa, an island of thirty-six square miles, with a population of 19,000 of the blackest and ugliest people in the world, situated in the southeastern part of Victoria Nyanza—the great Victoria Lake. Dr. H. Lyndhurst Dure, on a mission to Ukerewe Island, where an outbreak of plague was reported, discovered the Bukarans fighting a battle with nature as desperate as that of the Allies against the Germans. The modern Huns had just been driven from north German East Africa when Dr. Duke appeared to observe the Bukarans living off next to nothing on their barren isle. He tells the story in the Cornhill Magazine for June. The doctor found "a state of overpopulation, of isolation, and of independence which seems almost incredible." The native administration, whose head was a paternal chief, had no help from the white man. The Bukarans were dedicated to peace. They had no time to kill any one. There was no discharge from the war in which they were engaged, like their ancestors through hundreds of years during which the Europeans were developing their civilisation and practising the art of killing their enemies for economic as well as for political reasons.

Bukara is as rock-bound as the State of Maine; Bukara's best soil is a light loam, and there are few trees to be seen, although the inhabitants have a certain knowledge of forestry. The rainfall is heavy, sometimes tempestuous, playing havoc with the bit of ground, 80 to 100 by 30 to 40 yards, marked off by stones, bushes, trees, which is the normal holding. Land goes to the eldest son. The chief has thirty plots, and his live stock has privileges. All cattle and goats may graze only on their master's land. Going to and fro they must wear plaited grass muzzles. The beasts of the ruler of Bukara never know the restraint of a muzzle. When other animals slip their headpieces and nibble forbidden herbage the owners are penalised. Dr. Duke describes the homecoming live stock of the Bukarans as the most pathetic sight in any settled community, for they are always hungry and present helplessly their absurd plaited grass mouth guards. Compared with them a blue-blooded New York collie with his nose cramped in a muzzle is dignified and content. Woe betide a human obstructing the march of a flock of goats to their legitimate grazing ground in Bukara! Terrible is their bleating rage, and the intruder had better be agile or he will be butted over a kopje.

Theodore Roosevelt once said that thrift was the common sense of spending. The Bukarans could not understand that. No squanderers they. Thrift is not in their [illegible] a virtue, for all must save or die. Every atom of a cultivated crop, each straw of gleaning, each fragment of an ear, is precious. Not a leaf falls but it belongs to the owner of the tree. The thief of a stick is brought before the chief of Bukara and fined. A single tree is left by will, a branch to this child, another to that. Leaves are culled for the cattle, counted one might say. The seller of land sometimes retains a tree. Weeds are fed to stock. No one may stray from a footpath to any man's lot. He might carry off fragments of the soil. Stalks of plants are stacked for use in building huts, sometimes as fuel. Here and there are village commons for free grazing. To prevent the washing away of crops, and even of the scantiest grass plot, by torrential rains, stone walls are built. On Bukara there is one deposit of clay, not very wide, not very deep. The natives treasure the clay as material for their pipes. None is used to shape cooking pots, which are acquired on Ukerewe or on the mainland by barter. A Bukara hut is divided into two parts, the family living in one, the beasts in the other. The natives cannot have much time for pleasure. Dr. Duke devotes no space to their pastimes. They must be a dour and mighty serious people, with no Pollyannas.

Considering how little ground the Bukarans have to live on, it is not strange that the advent of twins is not welcomed. When they come the medicine man arrives to drive away the responsible evil spirit. The father has a duty to perform. Placing the twins in a large clay pot, he covers them with green banana leaves, takes the receptacle to a clump of trees, where there are "other similar sarcophagi," and goes back to work subdued and satisfied.

Where every man is a beast of burden and has no time for dreams and ideals the position of woman is not enviable. As Dr. Duke says, "utility holds precedence over beauty in the Bukara scale of values." A wife sometimes costs ten goats and a hoe or two—the hoes have "long blades like huge birds' beaks"—but that is only when she is a prime worker. If one Bukaran woman can be better favored than another, in a land where all women are ugly from birth, her marriage value is not greater. Many wives are acquired for a single hoe, which is worth about 10 cents of United States money. A Bukaran woman's wardrobe consists of skins of the sheep and goat, with coils of brass wire for jewelry. The men wear as little as savage decency requires, but they are partial to high hats. Yet it is impossible for them to look dignified in one. News of the outer world seldom reaches the man on the kopje in Bukara. To him the great war meant nothing. He has his perpetual war with the earth and the elements. His round of duties excludes any problems but his own. He is an unorganised appetite, and he miraculously satisfies. The economist may point to Bukara and bid a distracted world hope for better times by making the most of little things now.

## Correspondence

**UNIFICATION OF LANGUAGE MADE EASY**

Editor, THE CHINA PRESS

Sir: In reading THE CHINA PRESS yesterday I was quite interested in the letter by Mr. Tseu about unification of the Chinese language. That the question is of prime importance is without doubt and it is not too emphatic to say that it will contribute greatly to the development of Chinese people in every respect. We are very sorry indeed when we find that the people of one province may speak quite a different language from the people of another. For instance, Cantonese and Fukienese are completely foreign to each other's dialect. Yet Kwangtung and Fukien are neighbor provinces. Misunderstanding often results in evil. It excites dispute, prepares a seclusive life, induces selfishness, daunts social activity, and, worst of all, promotes provincialism. Indeed, when we talk about provincialism, no intelligent Chinese but will consider it as the most scornful devil of China. What is it that has brought up the recent struggle between the Chihli party and the Anhui faction?

Unification of language has long been the popular topic among prominent Chinese, but the result is not much. Some have given it up as impossible. As a matter of fact unification of the Chinese language could be accomplished easily. The people of different provinces do not differ greatly in their pronounciation of Chinese characters, though they are quite different in their dialects. And every word in the so-called Chinese Mandarin can be written out and read plainly. Therefore to learn to speak Mandarin will be a very easy task to every Chinese.

The worst thing is that the Chinese people themselves do not like to talk Mandarin to each other. They have too much interest in their own dialects. I have very often observed that when there are six or seven Chinese of two or three different provinces, they will talk in their different dialects without caring that the bystanders feel quite deserted in finding that every sound uttered is peculiar to their ears. Yet all of them may be able to speak Mandarin and to speak it well. How much better it would be for them to speak the common language so that each understands the other! So I conclude that if every Chinese only cares to keep in mind that in conversation one ought to make everybody understand, it will be not be difficult to bring about unification of the Chinese language. Yours truly,

Swan Senn.

Custom House,
Shanghai, August 5.

**HOW DO THE BIG CONCERNS MANAGE IT?**

Editor, THE CHINA PRESS

Sir: May I beg a corner of your valuable paper asking for the following information: Can anyone kindly give me an idea on the workings of the small money exchange in this great city?

I had occasion to go to the British Post Office after receiving a chit informing me that they had a letter for me that had been underpaid, for which they wanted 16 cents. I produced this amount 1-10 cent piece, and 6 coppers, but the clerk threw back 1 cent and said he did not want it. I thought I had done very well and departed to the stamp counter, and asked for some 10 cent stamps, and produced the amount in silver, but the clerk demanded 12 cents each for them. I asked the reason for this, and was told it was alright, but I did not exactly think so. I then departed for home, but on arrival there the boy confronted me and explained that mail had arrived from home through the Chinese Post Office, and on 2 letters he had paid 4 cents each owing to insufficient stamps. There were small stamps on these letters marked "Tax 4 cents." How on earth these large concerns work out this money exchange goodness knows! It is very baffling to me, and I'm sure it must be to others.

Thanking you for any information on this wonderful system worked by the postal authorities, I am, yours faithfully,

BAFFLED.

August 5, 1920.

Tile Stocks in Shanghai

Messrs. Craven, Dunnill & Co.'s

Plain, Encaustic and Vitreous PAVEMENTS in numerous designs

PLAIN ENAMELS in Sixty Colours

Fender Kerbs Skirtings, Mouldings, etc. White Glazed and in Colours

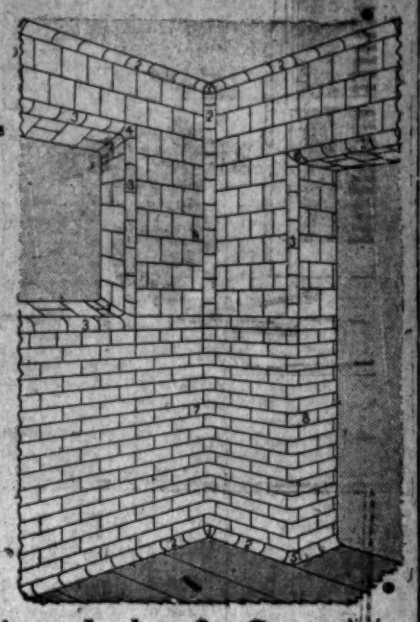

Sole Agents: William Jacks & Co. No. 1 Hongkong Road, Shanghai

Telephone: Central 2796. Telegraphic Address: "LIMPETS SHANGHAI"

ROSS' STEREO PRISM BINOCULARS

3, 6 & 8 Magnification

Sold by

Boyes, Bassett & Co.

35 Nanking Road Tel. C. 1922

Shanghai

UNDER NEW MANAGEMENT

SAVOY HOTEL

Re-modelled and Re-furnished

A Strictly First-Class Family Hotel, at Moderate Rates

Satisfactory Home with Excellent Service and Superior Cuisine

SPECIAL RATES FOR MONTHLY GUESTS

SPECIALTIES:

HAND MADE LACES, LINEN EMBROIDERIES, HAIR NETS, SILK PIECE GOODS, THREADS, SUNDRIES, ETC., ETC.

WHOLESALE ONLY

YOUNG, LEE & Co.

45 SZECHUEN ROAD,

IMPORTERS & EXPORTERS

SHANGHAI GAS COMPANY

FOR SALE

Tar from Tar Tank

Coal Tar (not more than 3% water)

Tar for painting roofs, wood work, iron-work

Dessicated Tar for road surfacing.

Pitch.

Enquiries should be addressed to the ENGINEER-IN-CHIEF, 5, Thibet Road

# Bringing Up Father

By George McManus

Get a Watchman's Clock and your watchman **MUST DO HIS DUTY**, for the watchman's clock *compels* him to keep awake, to make his rounds, to do the work you pay him for, as you want it done.

If you have a Watchman you need a Watchman's Clock.

Please ask us to prove why

**HIRSBRUNNER & CO.**

"THE SWISS HOUSE"

1 Nanking Road, Shanghai Phone C. 218

**RONEO**

**OFFICE APPLIANCES**

$12 per Gross **VENUS COPYING PENCILS** $12 per Gross

**Burroughs Adding Machines**
in various models

**Oliver Typewriters, No. 9 @ No. 10**
in various sizes

**RONEO DUPLICATORS**
Also a few second hand typewriters at very moderate prices.

**Andrews & George (Typewriter Dept.)**
行洋豐美
9b Kiangse Road 'Phone C. 928

**SHASTA WATER**

Invigorating and Refreshing.

Delightfully cooling in summer, and possessing marvellous tonic properties, which revitalise jaded nerves and appetites.

SOLD EVERYWHERE

in

QUARTS—PINTS—SPLITS.

**Trans-Pacific Corporation**

Sole Agents

103 SZECHUEN ROAD.

## Garrett P. Serviss's Article

### Why Heat Of Sun Can Be Concentrated So Easily With Lens, While Artificial Heat Remains Unaffected

BY GARRETT P. SERVISS

"Why is it that with the aid of a magnifying glass one can intensify the heat of the sun to such an extent that it will ignite paper, but by using the same process with an artificial light, or heat, one cannot obtain relative results?"—E. F. P., Chicago.

Because what the lens does is not to increase the temperature of the rays, which can never be hotter than their source, but simply to concentrate a greater number of them on a given area, thus locally intensifying their effect by increasing the quantity of heat received on that area. But in order to obtain this effect in its highest degree the radiant body should be of such a nature that its image can be brought to a very small round point at the focus of the lens.

The sun is such a body, being spherical in shape and sending out its rays equally in all directions. Artificial lights and sources of heat ordinarily possess no such regularity of form and of radiation, besides which their temperature at the best is only a fraction of that of the sun's.

CONCENTRATION IS GREAT

Suppose you have a lens two inches in diameter. Then its area will be 3.14 square inches. If you hold it in the sun's rays at right angles to their course, it will concentrate them on a small circular spot, which, owing to irradiation, will look larger than it really is.

Suppose the diameter of this spot to be one tenth of an inch, its area will be .00785, or 785 hundred-thousandths of a square inch. Divide 3.14 square inches by .00785 and you will find that your lens has concentrated at its focus 400 times as much light and heat as would heve fallen there without the interposition of the lens.

Now, assuming that there is no loss in passing through the glass, and neglecting the loss suffered by the rays in traversing the earth's atmosphere, what you have done with the aid of your lens is virtually to bring the sun relatively so near that, as seen from the focus of the lens, it would look to your eye just as large as the lens, i e., would have the same angular diameter that the lens has when looked at from its focus. In other words, you have as good as placed a minute patch of the earth's surface so near the sun that it is heated to the same high temperature that the whole earth would experience if it were actually at that distance from the solar furnace.

In actual practise it is not possible to produce results exactly accordant with theory. Nevertheless, it is not difficult to obtain with properly constructed burning lenses temperatures of some thousands of degrees which are sufficient to melt metals. The supply of heat from the sun is practically unlimited, and, as has long been recognised, it only remains for us to find an efficient means of concentrating this heat in order to utilise it as we utilise the heat of a furnace, and thus to render ourselves to a very large degree, if not completely, indedendent of the combustion of fuel for industrial purposes.

The temperature at which water turns to steam is relatively so low that one would have said that the ingenious human mind must long ago have found out a way to trap the necessary heat direct from the sun's radiation. Yet all attempts hitherto made in this direction have resulted in no solution on large commerical basis.

POWER GOES TO WASTE

There exist a number of solar-motor plants in sunshiny regions, but the public hears nothing of any great success achieved by them. They work, thus proving the correctness of the principle on which they are constructed, but they still await an inventor or a discoverer who will do for them (if it ever can be done) what Prof. Langley's investigations and the Wright brothers' daring and persistent experiments did for aerial navigation by mechanical power.

The sun motors of today are like the balloons that used to be chiefly useful as attractions at country fairs, and if they should some time attain an incomparably more important place in human affairs than they now occupy it will be the consequence of some fundamental change, like the development of the aeroplane.

In the meantime there shines the sun, pouring every minute more than 2,000 horsepower of what seems like wasted energy upon every acre of ground normally exposed to its rays. Human genius ought to discover the secret of the sun-engine of the future in the burning-glass, as it discerned that of the spectorscope in the rainbow.

THE KAILAN MINING ADMINISTRATION

**Firebricks**

FIRECLAY AND SPECIAL BLOCKS — SALT GLAZED STONEWARE PIPES—GLAZED TILES IN VARIOUS DESIGNS AND COLOURS

For Prices apply to

THE AGENT
No. 1 JINKEE ROAD, SHANGHAI

**CHANG FOONG FLOUR**

**"Field Gun"**

**Brand**

**Equal to the Best Imported Flour.**

Our Flour is milled from the finest quality Chinese Wheat, and is of the highest grade. Our daily output is about 15,000 bags.

Our Flour is highly recommended by all Chinese and foreign consumers. We supply it to all parts of China and any part of Europe.

We solicit your inquiries and patronage: the former will have our immediate attention.

Motor Truck Delivery

**CHANG FOONG FLOUR MILL CO.**

Head Office, 43A, Kiangse Road: Tel. Central 2480

SHANGHAI

## Nature Notes

BY JOHN BURROUGHS

1. How can a bird of prey be distinguished?

Usually the character of a bird of prey is well defined; there is no mistaking him. His claws, his beak, his head, his wings, in fact his whole build, point to the fact that he subsists upon live creatures; he is armed to catch them and to slay them. Every bird knows a hawk and knows him from the start, and is on the lookout for him.

2. What is a "blunder-head?"

A blunder-head is an insect that hovers before your eye as you thread the streams, and you are forever vaguely brushing at it under the delusion that it is a little spider suspended from your hat-brim; and just as you want to see clearest into your eye it goes, head and ears, and is caught between the lids. You miss your cast, but you catch a "blunder-head."

3. What plant has a concealed flower?

The fringed polygala is rather a shy flower, and is not found in every wood. The whole plant has a singularly fresh and tender aspect. Its foliage is of a slightly purple tinge, and of very delicate texture. Not the least interesting feature about the plant is the concealed fertile flower which it bears on a subterranean shoot, keeping as it were, one flower for beauty and one for use.

**CORRECT POSES**

in Portraiture

Latest in mounts; artistic lighting.

*Burr* 2 Broadway

## Teach Your Boy To Work

By Dr. Wm. A. McKeever

*(Professor in the University of Kansas and a Famous Educator)*

Previously I have admonished parents to wean their children away from the soda fountain and the soft drink habit. Now, I am ready to take the next step, to advocate a wholesome sweating system.

The porous system is the great avenue of life and healthy growth for the young. If you should call me as a layman of wide experience in dealing with the health problems of the young—if you should call me to examine your anaemic or otherwise sickly boy or girl—I would probably ask you first of all, "Does he perspire freely every day in the course of his work and play exercises?"

An open porous system is an almost sure index to good heart and lung action. On the other hand, a closed perspiratory channel means retarded functioning of these vital organs and impaired health.

What form of weakness or ill health will develop in case your child fails to perspire adequately will depend on general conditions. His weakest spot will suffer. Heart, lungs, liver, throat, or what-not—one of these will clog with the poison laden venous blood and will accordingly become diseased.

Sweating is the most genuine and reliable method of cooling the body during hot weather. But to obtain best results from this wonderful system of natural drainage, a balanced diet of food and drink is urgent.

If your boy's porous system is kept busy carrying out the heavy poisonous biproducts of over indulgence with soft drinks, sweets and tobacco, this foul effluvia will tend to clog the channels and stop the normal perspiratory system.

Teach your child to sweat. Especially during the hot weather is it necessary to preserve a rhythm here. Give him daily his rigorous exercise: First, some healthy work in proportion to his age and strength, and second, some active play. Teach him how to bathe and work, play, exercise, sweat and rub down with the bath. Red blood, health tonicity, clear eye, strong muscular fiber, vigorous heart and other vital organs—these are your sure reward of the juvenile sweating system.

## Once-Overs

Some men, who might be of more value to the firm than they are, are afraid to add to their usefulness because they fear that those who work with them will think they are trying to "get a stand-in with the boss."

Just as in school, they look down on the boy who was known as teacher's pet."

This does not mean you should be a tattler in order to "stand in with the boss."

But it does mean that if you know where you can help your department more, and do not do it, you are hampering the output, and if you know you cannot get as much production out of it as you ought, you should make the fact known.

Why should you keep this knowledge to yourself?

Are you playing square with the firm which employs you?

Suppose your interest in the company, the desire to make a bigger and better production, passes you along to a better position, why should you pay attention to the jeers of those, who, because of their lack of interest and loyalty, have no desire to add to quality and quantity of the output?

Don't be foolish enough to allow persons of this sort to hamper your own progress, as well as be a detriment to the firm which employs you.

## THE CHINA PRESS MAIL SCHEDULE

FRIDAY, AUGUST 6, 1920

| Date and Destination | Per | Chi. | Br. | USA | Rus. | Jap. | Reg |
|---|---|---|---|---|---|---|---|
| **TODAY** | | | | | | | |
| Hongkong | Monteagle | .. | 13.30 | .. | .. | .. | .. |
| S'tow, H'kong & C'ton | Yingchow | 21.00 | .. | .. | .. | .. | 21.00 |
| Swatow and Hongkong | Yingchow | .. | 17.00 | .. | .. | .. | .. |
| River Ports | Train & Str. | 21.00 | .. | .. | .. | .. | 21.00 |
| Japan Ports | Chikugo M. | 19.00 | .. | .. | .. | .. | 19.00 |
| do | do | .. | 17.00 | .. | .. | .. | .. |
| Hongkong | Durban M. | .. | 15.30 | .. | .. | .. | .. |
| Vladivostok & Siberia | via P. & H. | 17.00 | .. | .. | .. | .. | 17.00 |
| U.S.A. direct | G. Northern | .. | .. | 17.00 | .. | .. | .. |
| Dairy | Kobe Maru | 19.00 | .. | .. | .. | .. | 19.00 |
| Hongkong and Canton | Monteagle | 13.30 | .. | .. | .. | .. | 13.00 |
| Hankow | Loongwo | .. | 17.00 | .. | .. | .. | .. |
| V'stok and Siberia via Pukow & Harbin (Daily expect Sunday) | Train | | | .. | 17.00 | .. | 17.00 |
| Ningpo | Hsin Peking | .. | 15.00 | .. | .. | .. | .. |
| Tientsin | Train | .. | 17.00 | .. | .. | .. | .. |
| Hankow | Train | .. | 17.00 | .. | .. | .. | .. |
| Vladivostok | Train | .. | 17.00 | .. | .. | .. | .. |
| **TOMORROW** | | | | | | | |
| W'wei, C'foo, and T'tsin | Tungchow | .. | 9.00 | .. | .. | .. | .. |
| Weihaiwei and Chefoo | Tungchow | 9.00 | .. | .. | .. | .. | 9.30 |
| River Ports | Train & Str. | 21.00 | .. | .. | .. | .. | 21.00 |
| Vladivostok and Siberia | Via P. & H. | 17.00 | .. | .. | .. | .. | 17.00 |
| S'tow, H'kong & C'ton | Hopsang | 21.00 | .. | .. | .. | .. | 21.00 |
| **Sunday, August 8,** | | | | | | | |
| Weihaiwei and Chefoo | Kingsing | 14.00 | .. | .. | .. | .. | 13.30 |
| Japan Ports | Y'shiro M. | 19.00 | .. | .. | .. | .. | 19.30 |
| River Ports | Train & Str. | 21.00 | .. | .. | .. | .. | 21.00 |
| Hongkong, Straits, India and E'pe, via Suez | Lahore | 17.00 | .. | .. | .. | .. | 16.30 |
| H'kong, S. Ports, Straits, Ceylon, India & Europe Via Suez | do | | £14.00 | | | | |
| **Monday, August 9,** | | | | | | | |
| Hongkong and Canton | Szechuen | 21.00 | .. | .. | .. | .. | 21.00 |
| Hongkong | do | .. | 17.00 | .. | .. | .. | .. |
| U.S.A. via Seattle | *Eldridge | 17.00 | .. | .. | .. | .. | 16.30 |
| Vladivostok | Shinyue | .. | 10.00 | .. | .. | .. | .. |
| Japan Ports | Y'shiro M. | .. | 17.00 | .. | .. | .. | .. |
| **Tuesday, August 10,** | | | | | | | |
| W'wei, C'foo & T'tsin | Shuntien | .. | 14.00 | .. | .. | .. | .. |
| W'wei, C'foo & T'tsin | Kingsing | .. | 9.00 | .. | .. | .. | .. |
| H'kong, S. Ports, Straits, Ceylon, India & Europe Via Suez | Dunera | .. | 13.00 | .. | .. | .. | 13.00 |
| **Sunday, August 15** | | | | | | | |
| Japan, Canada, U.S.A. & Europe, via U.S.A. | Tenyo M. | .. | £13.00 | .. | .. | .. | .. |

*Parcel mail only.

B Letters and boxes with declared value at 7:30 p.m. Parcels at 4 p.m. and money orders at 3 p.m.

E Registered articles at 5 p.m. on previous day.

A STYLISH BATHING SUIT in a becoming shade will make the summer holidays a long remembered joy.

**SQUIRES BINGHAM Co.**

"The Store of Quality"

SPECIALISTS

Buy from the Branch Houses of actual Manufacturers who concentrate entirely on the

PAINT TRADE

EXPERT ADVICE & SERVICE

**VARNISH - PAINT - COLOR**

and all kindred lines

SHANGHAI HONGKONG

**WILKINSON, HEYWOOD & CLARK, LTD.**

Refracting and Manufacturing Optician

**Dr. John Goddard**

Toric Lenses

Invisible Bifocals

Sun Glasses in Various Shades

W. T. Findley, M.D

36 Nanking Road, Tel. 1928

# GENERAL SHIPPING NEWS

## Vessels Loading

### For River Ports

**HANKOW & PORTS.**—The China Navigation Co.'s Steamer **Tatung**, Capt. C. C. Williams, will leave from the French Bund on **Friday, August, 6,** at about 12 o'clock midnight. For Freight or Passage, apply to **BUTTERFIELD & SWIRE,** Agents French Bund. Freight Tel. No. 77, Passage Tel. No. 401.

**HANKOW & PORTS.**—The Indo-China S. N. Co.'s S.S. **Loongwo,** 2,925 Tons, Captain Findelson, will sail for the above-mentioned ports from Hunt's Wharf on Friday, August 6, at about midnight. For Freight or Passage, apply to **JARDINE, MATHESON & Co., Ltd.,** General Managers. Tel. C. 241. Extension to Freight and Passenger Departments.

**HANKOW & PORTS.**—The China Navigation Co.'s Steamer **Chungking,** Captain G. D. S. Mills, will leave on Saturday, August 7, at about 12 o'clock midnight. For Freight or Passage, apply to **BUTTERFIELD & SWIRE,** Agents. Tel. No. 77.

**HANKOW & PORTS.**—The Indo-China S. N. Co.'s S.S. **Luenho,** 2,868 Tons, Captain Woodgett, will sail for the above-mentioned ports from Hunt's Wharf on **Monday, August 9,** at about midnight. For Freight or Passage, apply to **JARDINE, MATHESON & Co., Ltd.,** General Managers. Tel. Central 241. Extensions for Freight and Passenger Departments.

**HANKOW & PORTS.**—The China Navigation Co.'s Steamer **Poyang,** Captain Carnaghan, will leave from the French Bund on Monday, August 9, at about 12 o'clock midnight. For Freight or Passage, apply to **BUTTERFIELD & SWIRE,** Agents French Bund. Freight Tel. No. 77, Passage Tel. No. 401.

**HANKOW & PORTS.**—The Str. **Kiangyung,** Capt. C. Smith, will leave on **Monday, August 9,** at midnight. For Freight or Passage apply to **C.M.S.N. Co.**

**HANKOW & PORTS.**—The Indo-China S. N. Co.'s S.S. **Waisling,** 1,864 Tons, Captain Christie, will sail for the above-mentioned ports from Hunt's Wharf on **Tuesday, August 10,** at about midnight. For Freight or Passage, apply to **JARDINE, MATHESON & Co., Ltd.,** General Managers. Tel. C. 241. Extensions to Freight and Passenger Departments.

**PUKOW.**—The China Navigation Co.'s Steamer **Suiyang,** Captain J. Gibbs, will leave from the Watung Wharf on **Tuesday, Aug. 10,** at daylight. For Freight or Passage, apply to **BUTTERFIELD & SWIRE,** Agents French Bund. Freight Tel. No. 77, Passage Tel. No. 401.

**HANKOW & PORTS.**—The Indo-China S. N. Co.'s S.S. **Suiwo,** 2,671 Tons, Captain Smith, will sail for the above-mentioned ports from Hunt's Wharf on **Wednesday, August 11,** at about midnight. For Freight or Passage, apply to **JARDINE, MATHESON & Co., Ltd.,** General Managers. Tel. C. 241. Extensions to Freight and Passenger Departments.

**HANKOW & PORTS.**—The China Navigation Co.'s Steamer **Wuchang,** Captain Pickard, will leave on **Wednesday, Aug. 11,** at about 12 o'clock midnight. For Freight apply to **BUTTERFIELD & SWIRE,** Agents. Te. No. 77.

### For Southern Ports

**NINGPO.**—The China Navigation Co.'s Steamer **Hsin Peking,** Captain A. E. Edwards, will leave from the French Bund on **Friday, August 6,** at 4:30 p.m. For Freight or Passage apply to **BUTTERFIELD & SWIRE,** Agents French Bund. Freight Tel. No. 77, Passage Tel. No. 401.

**NINGPO & POOTOO.**—The Str. **Hsinfung,** Capt. W. S. Ross, will leave on **Saturday, August 7,** at 3:30 p.m. For Freight or passage apply to **C.M.S.N. Co.**

**SWATOW, HONGKONG & CANTON.**—The China Navigation Co.'s Steamer **Yingchow,** Captain A. V. Harrison, will leave from the French Bund on Saturday, Aug. 7, at ——— For Freight or Passage, apply to **BUTTERFIELD & SWIRE,** Agents French Bund. Freight Tel. No. 77, Passage Tel. No. 401.

**HONGKONG & CANTON.**—The China Navigation Co.'s Steamer **Szechuen,** Captain W. Benson, will leave from the French Bund direct for the above ports on **Tuesday, August 10,** at daylight. For Freight or Passage, apply to **BUTTERFIELD & SWIRE,** Agents. Freight Tel. No. 77, Passage Tel. No. 401.

### For Northern Ports

**NEWCHWANG.**—The China Navigation Co.'s Steamer **Kinkiang** Captain J. W. Harding, will leave on **Saturday, August 7,** at daylight. For Freight or Passage, apply to **BUTTERFIELD & SWIRE,** Agents. Tel. No. 77.

**ANTUNG.**—The China Navigation Co.'s Steamer **Yunnan,** Captain Turnbull, will leave on **Saturday, August 7,** at 3 p.m. For Freight or Passage, apply to **BUTTERFIELD & SWIRE,** Agents. Tel. No. 77.

**WEIHAIWEI, CHEFOO AND TIENTSIN.**—The China Navigation Co.'s Steamer **Tungchow,** Captain Harris, will leave from the French Bund on **Saturday, August 7,** at 10 a.m. For Freight or Passage, apply to **BUTTERFIELD & SWIRE,** Agents French Bund. Freight Tel. No. 77, Passage Tel. No. 401.

**TSINGTAO.**—The China Navigation Co.'s Steamer **Chenan,** Captain P. R. Purslow, will leave from the French Bund on **Saturday, August 7,** at ——— For Freight or Passage, apply to **BUTTERFIELD & SWIRE,** Agents French Bund. Freight Tel. No. 77, Passage Tel. No. 401.

**CHINWANGTAO.**—The Kailan Mining Administration, will despatch the s.s. **Kaiping,** on **August 9, 1920.** For Freight or Passage, apply to Agent, 1 Jinkee Road, Tel. C. 1114.

**VLADIVOSTOK.**—The Steamer **Shinyue,** Capt. Puchert, will be despatched from Shanghai for above port on **Monday, Aug. 9.** The tender conveying passengers and mail on board will leave the Customs jetty at 11 a.m. the sailing day. For Freight or Pasage, apply to L. V. Lang, No. 8 French Bund. (Telephone Nos. Central 4702 and 3059).

**ANTUNG.**—The China Navigation Co.'s Steamer **Shansi,** Captain R. Lewis, will leave on **Tuesday, August 10,** at ——— For Freight or Passage, apply to **BUTTERFIELD & SWIRE,** Agents. Tel. No. 77.

**WEIHAIWEI, CHEFOO AND TIENTSIN.**—The China Navigation Co.'s Steamer **Shuntien,** Captain Walker, will leave from the French Bund on **Tuesday, Aug. 10,** at 3 p.m. For Freight or Passage, apply to **BUTTERFIELD & SWIRE,** Agents French Bund. Freight Tel. No. 77, Passage Tel. No. 401.

### *Passengers Arrived*

Per C.N. s.s. **Chenan** from Hongkong: Messrs. W. E. Kirby, W. E. Jones, N. White.

Per C.N. s.s. **Tatung** from Hankow: Mrs. Blanc Leur, Mrs. Desongeon, Mr. and Mrs. Richardson.

Per S.P. s.s. **Tehhsing** from Hankow: Mr. E. F. Wills, Miss Doust.

Per I-C. s.s. **Loongwo** from Hankow: Capt. I. A. Kearney, Dr. Barker, Rev. Father Blawick, Miss Thompson, Messrs. H. Bar, Daniel; from Kiukiang: Miss Maconbocy, Mr. J. Burton.

Per C.N. s.s. **Yingchow** from Tsingtau: Misses Shekury, G. Rand, H. E. Christmann, R. A. Brack.

Per P. and O. s.s. **Dunera** from Colombo: Mr. H. M. Star; from Singapore: Mr. Connette; from Hongkong: Mr. ad Mrs. Komaroff and 2 children, Capt. E. Siqueland, Messrs. V. R. Udnudia, Tam Khunyin.

Per C.P.O.S. s.s. **Monteagle** from Vancouver: Mrs. R. Gillies, Misses D. and E. Lingle, E. McCartney, Mr. and Mrs. W. A. Maines, Miss F. and Mstr. G. Maines, Misses R. O. Williams, E. Brown, F. Zennamann, Mr. and Mrs. W. P. Coonce, Mr. and Mrs. J. K. Davison, Mrs. D. Donohoe, Capt. A. Riva, Mr. and Mrs. H. M. Synder, Mr. and Mrs. H. and Miss D. I. Taylor, Mr. and Mrs. W. E. Wampner, Messrs. G. S. Gresham, F. L. Sanford, E. V. Argon, D. Baird, J. C. Davison, E. A. Ekdalle, R. M. Johnson, J. F. Marrias.

### Siccawei Weather Reports

4.—The maximum of pressure forms a kind of elliptical belt extending from Cochin China to the Marianas. The typhoon proceeds towards NNE. across the Inland sea of Japan. Very low pressures in China. Long and protracted hours of dead calm with oppressive heat on the Lower Yangtsze. Thunder clouds are gathered about noon, but without wind or rain to relieve the stress.

5.—Misty and damp morning. The pressure has fallen still lower. The breeze continues to be extremely light and unsteady with calms.

## Future Sailings

### FOR AMERICA AND CANADA

| Date | Time | Destination | Ship's Name | Flag | Agents |
|---|---|---|---|---|---|
| Aug. 7 | — | New York | West Carnifax | Am. | Adl. Line |
| Aug. 8 | — | New York | Muroran Maru | Jap. | N.K.K. |
| Aug. 12 | — | Baltimore | Greenland | Am. | S. & Dix. |
| Aug. 14 | — | San Francisco | †Venezuela | Am. | P.M.S.S. Co |
| Aug. 15 | — | San Francisco | †Tenyo Maru | Jap. | T.K.K. |
| Aug. 15 | — | Baltimore v. Suez | Elkridge | Am. | P.M.S.S. Co. |
| Aug. 16 | — | Vancouver | †Monteagle | Br. | C.P.O.S. |
| Aug. 17 | — | Seattle, etc. | West Ivis | Am. | S. & Dix |
| Aug. 20 | — | Boston & N. York | Benoni | Am. | Adl. Line |
| Aug. 22 | — | Vancouver | Grace Dollar | Br. | Dollar Co. |
| Aug. 23 | — | San Francisco | West Cadron | Am. | Dollar Co. |
| Aug. 23 | — | San Francisco | †Nanking | Am. | C.M.S.N. Co. |
| Aug. 24 | — | Boston & N. York | Cape May | Am. | Adl. Line |
| Aug. 25 | — | Seattle, etc | †Yashima Maru | Jap. | N. Y. K. |
| Aug. 26 | — | Portland, etc. | West Keats | Am. | C. P. Co. |
| Aug. 28 | — | Vancouver | †E. of Russia | Br. | C.P.O.S. |
| Aug. 28 | — | Seattle, etc. | Toyohashi Maru | Jap. | N.Y.K. |
| Aug. 31 | — | San Francisco | †Nile | Am. | C.M.S.N. Co. |
| Sep. 1 | — | Vancouver | M. S. Dollar | Br. | Dollar Co. |
| Sep. 3 | — | Seattle | West Ison | Am. | S. & Dix |
| Sep. 9 | — | San Francisco | †Shinyo Maru | Jap. | T. K. K. |
| Sep. 11 | — | San Francisco | †Ecuador | Am. | P.M.S.S. Co |
| Sep. 14 | — | San Francisco | Tancred | Am. | Dollar Co. |
| Sep. 16 | — | Seattle, etc. | †Fushimi Maru | Jap. | N.Y.K. |
| Oct. 1 | — | Vancouver | Melville Dollar | Br. | Dollar Co. |
| Oct. 2 | — | San Francisco | †Korea Maru | Jap. | T. K. K. |
| Oct. 15 | — | Vancouver | Harold Dollar | Br. | Dollar Co. |

### FOR JAPAN PORTS

| | | | | | |
|---|---|---|---|---|---|
| Aug. 7 | — | Moji, Kobe, Osaka | Chikugo Maru | Jap. | N.Y.K. |
| Aug. 9 | — | N'saki, K., Y'hama | Yamashiro Maru | Jap. | N.Y.K. |
| Aug. 11 | — | Moji, Kobe, Osaki | Kumano Maru | Jap. | N.Y.K. |
| Aug. 13 | — | N'saki, Kobe, Y'hama | Kokura Maru | Jap. | N.Y.K. |
| Aug. 14 | — | Moji, Kobe, Osaka | Yawata Maru | Jap. | N.Y.K. |
| Aug. 18 | — | Moji, Kobe, Osaka | Omi Maru | Jap. | N.Y.K. |
| Aug. 20 | — | N'saki, K., Y'hama | Kasuga Maru | Jap. | N. Y. K. |

### FOR EUROPE INDIA, STRAITS, ETC.

| | | | | | |
|---|---|---|---|---|---|
| Aug. 7 | — | Liverpool, etc. | Durban Maru | Jap. | N. Y. K. |
| Aug. 8 | — | London, etc. | Glentara | Br. | G. L. E. A. |
| Aug. 9 | — | London | †Lahore | Br. | M. M. & Co. |
| Aug. 10 | — | Bombay, etc. | †Dunera | Br. | M. M. & Co. |
| Aug. 10 | — | Havre & Liverpool | Alcinous | Br. | B. & S. |
| Aug. 10 | — | London, etc. | West Campgaw | Am. | Adl. Line |
| Aug. 12 | — | London, ports | Oanfa | Br. | B. & S. |
| Aug. 12 | — | London, etc. | Prometheus | Br. | B. & S. |
| Aug. 14 | — | London, etc. | †Kalyan | Br. | M.M. & Co. |
| Aug. 15 | — | Liverpool, etc. | Bellerophon | Br. | B. & S. |
| Aug. 16 | — | Scandinavia | Chile | Swed. | E. A. Co. |
| Aug. 16 | — | Liverpool | Kanagawa Mi | Jap. | N. Y. K. |
| Aug. 17 | — | Marseilles, etc. | †Amazone | Fr. | M. M. Cie |
| Aug. 17 | — | London, etc. | Glenamoy | Br. | G. L. E. A. |
| Aug. 23 | — | London, etc. | †Plassy | Br. | M. M. & Co. |
| Aug. 26 | — | London, etc. | Proteslaus | Br. | B. & S. |
| Aug. 29 | — | Marseilles, etc. | †Andre Lebon | Fr. | M. M. Cie |
| Aug .. | — | R'dam & Hamburg | Toba | Dut. | H. C. T. Co. |
| Sep. 2 | — | Liverpool, etc | Rhesus | Br. | B. & S. |
| Sep. 3 | — | London, etc. | †Jeypore | Br. | M.M. & Co. |
| Sep. 5 | — | Liverpool, etc. | Cyclops | Br. | B. & S. |
| Sep. 9 | — | London, etc. | Achilles | Br. | B. & S. |
| Sep. 10 | — | London, etc. | †Khiva | Br. | M. M. & Co |
| Sep. 10 | — | Rotterdam, etc. | Easterling | Am. | Adl. Line |
| Sep. 13 | — | Liverpool, etc. | West Mahomet | Am. | Adl. Line |
| Sep. 15 | — | London, etc. | Kansas | Br. | J. M. & Co. |
| Sep. 16 | — | London, etc. | Mentor | Br. | B. & S. |
| Sep. 30 | — | Liverpool, etc. | Eurypylus | Br. | B. & S. |
| Sep. .. | — | A'dam & Hamburg | Basran | Dut. | H.C.T. Co. |
| Oct. 7 | — | Hamburg, etc. | Idomeneus | Br. | B. & S. |
| Oct. 14 | — | Liverpool, etc. | Titan | Br. | B. & S. |
| Oct. 21 | — | Antwerp, etc. | Teiresias | Br. | B. & S. |
| Oct. 28 | — | London, etc. | Peleus | Br. | B. & S. |
| Nov. 11 | — | Liverpool, etc. | Teucer | Br. | B. & S. |

### FOR SOUTHERN PORTS

| | | | | | |
|---|---|---|---|---|---|
| Aug. 6 | 4.30 | Ningpo | Hsin Ningshao | Chi | N.S.S.N. Co. |
| Aug. 6 | 4.30 | Ningpo | Hsin Peking | Br. | B. & S. |
| Aug. 6 | D.L. | S. H'kong, C'ton | Hangsang | Br. | J. M. & Co. |
| Aug. 7 | D.L. | S. H'kong, C'ton | Yingchow | Br | B. & S. |
| Aug. 7 | — | Amoy & Swatow | Tungwah | Chi. | C.M.S.N. Co. |
| Aug. 7 | 3.30 | Ningpo &Pootoo | Hsinfung | Chi. | C.M.S.N. Co. |
| Aug. 8 | D.L. | S. H'kong, C'ton | Hopsang | Br. | J.M. & Co. |
| Aug. 9 | — | Hongkong | Nanking | Am. | C.M.S.S. Co. |
| Aug. 10 | D.L. | Hongkong, Canton | Szechuen | Br. | B. & S. |
| Aug. 12 | 7.00* | S. H'kong, C'ton | Kwongsang | Br. | J.M. & Co. |
| Aug. 12 | — | Manila, Honkong | E. of Russia | Br. | C.P.O.S. |
| Aug. 17 | — | Takao, Keelung | Keelung M. | Jap. | O. S. K. |
| Aug. 19 | — | Hongkong | Nile | Am. | C.M.S.S. Co |
| Aug. 21 | — | Manila & Hongkong | Ecuador | Am. | P.M.S.S. Co. |
| Aug. 21 | — | Hongkong | Shinyo Maru | Jap. | T.K.K. |
| Aug. 26 | — | Manila & Hongkong | Fushimi Maru | Jap. | N. Y. K. |

### FOR NORTHERN PORTS

| | | | | | |
|---|---|---|---|---|---|
| Aug. 7 | D.L. | Newchwang | Kiukiang | Br. | B. & S. |
| Aug. 7 | D.L. | Tsingtau | Chenan | Br. | B. & S. |
| Aug. 7 | 3.00 | Anaung | Yunnan | Br. | B. & S. |
| Aug. 7 | 5.30* | Dairen | Kobe Maru | Jap. | S.M.R. Co. |
| Aug. 7 | 10.00* | W'wei, C'foo, T'tsin | Tungchow | Br. | B. & S. |
| Aug. 8 | M.N. | Tsingtau | Tungshing | Br. | J. M. & Co. |
| Aug. 9 | — | Chinwangtao | Kaiping | Jap. | K. M. A. |
| Aug. 10 | 10.00* | W'wei, C'foo, T. | Kingsing | Br. | J. M. & Co |
| Aug. 10 | 7.00* | Tsingtau, Dairen | Sakaki Maru | Jap. | S. M. R. Co. |
| Aug. 10 | D.L. | Antung | Shansi | Br. | B. & S. |
| Aug. 10 | 3.00 | W'wei, C'foo, T'tsin | Shuntien | Br. | B. & S. |
| Aug. 12 | — | Vladivostok | Shinyue | Chi. | L.V. Lang |

### FOR RIVER PORTS

| | | | | | |
|---|---|---|---|---|---|
| Aug. 6 | M.N. | Hankow, etc. | Loongwo | Br. | J.M. & Co. |
| Aug. 6 | M.N. | Hankow, etc. | Tatung | Br. | B. & S. |
| Aug. 7 | M.N. | Hankow, etc. | Chungking | Br. | B. & S. |
| Aug. 9 | M.N. | Hankow, etc. | Luenho | Br. | J. M. & Co. |
| Aug. 9 | M.N. | Hankow, etc. | Kiangyung | Chi. | C.M.S.N. Co. |
| Aug. 9 | M.N. | Hankow, etc. | Poyang | Br. | B. & S. |
| Aug. 10 | D.L. | Pukow | Suiyang | Br. | B. & S. |
| Aug. 10 | M.N. | Hankow, etc. | Waisbing | Br. | J. M. & Co. |
| Aug. 10 | M.N. | Hankow, etc. | Luenyi | Br. | B. & S. |
| Aug. 11 | M.N. | Hankow, etc. | Hwahta | Chi. | C.M.S.N. Co |
| Aug. 11 | M.N. | Hankow, etc. | Suiwo | Br. | J.M. & Co. |
| Aug. 11 | M.N. | Hankow, etc. | Wuchang | Br. | B. & S. |
| Aug. 12 | M.N. | Hankow, etc. | Kiangyu | Chi. | C.M.S.N. Co. |
| Aug. 12 | M.N. | Hankow, etc. | Wosang | Br. | J. M. & Co |
| Aug. 13 | M.N. | Hankow, etc. | Tuckwo | Br. | J. M. & Co. |
| Aug. 13 | M.N. | Hankow, etc. | Ngankin | Br. | B. & S. |

† CARRYING MAIL.
* A. M. M.N.—MIDNIGHT D.L.—DAYLIGHT

## Information For Mariners

FRIDAY, AUGUST 6, 1920

**High Water at Woosung Bar**
(The night tides are higher than the day tides, they are about equal at 2 and 3 o'clock).
Approximate rise, at springs 4 1/4 h; at neaps, 5 h.
fall, at springs 8 1/4 h; at neaps, 7 1/2 h.

| A.M. Time | A.M. Range | P.M. Time | P.M. Range |
|---|---|---|---|
| 3h. 47m. | 8ft. 0in. | 4h. 8m. | 8ft. 0in. |

**High Water at Tungsha Lightship**
Approximate rise, 5 1/2 h; approximate fall, 7 h.

| A.M. H | A.M. M | P.M. H | P.M. M |
|---|---|---|---|
| 2 | 49 | 3 | 11 |

**Time of Moonrise, Moonset, Sunrise, Sunset**

| Moon Rises | Moon Sets | Sun Rises | Sun Sets | Daylight | Dark |
|---|---|---|---|---|---|
| 10 27 p.m. | 11 3 a.m. | 5h. 20m. | 6h. 57m. | 4h. 35m. | 7h. 36m. |

**Mean Barometric Pressure at Shanghai**
For August 29.71in.
754.90mm.


# C. N. C.
## CHINA NAVIGATION CO., LTD.
YANGTSZE RIVER & CHINA COAST PORTS.
FAST SCHEDULE SERVICES.

FOR CHINKIANG, NANKING, WUHU, KIUKIANG and HANKOW.
S.S. "TATUNG" .....sails August 6th, midnight.
S.S. "CHUNGKING" .....sails August 7th, midnight.
S.S. "POYANG" .....sails August 9th, midnight.
Steamers connect at Hankow with the Company's sailings on the Middle Yangtsze and Hunan Lines.

FOR WEIHAIWEI, CHEFOO and TIENTSIN (and PEKING via TIENTSIN).
S.S. "TUNGCHOW" .....sails August 7th, 10 a.m.
S.S. "SHUNTIEN" .....sails August 10th, 3 p.m.
S.S. "FENGTIEN" .....sails August 14, 10 am.

FOR HONGKONG and CANTON via SWATOW and AMOY.
S.S. "YINGCHOW" .....(via Swatow) August 7th.
S.S. "[illegible]" .....(via Amoy) August 12th.
Steamers connect at Hongkong with services to the Philippines, Indo-China and Australian Ports, also to Bangkok and Singapore.

FOR TSINGTAO.
S.S. "CHENAN" .....sails August 7th.

FOR NINGPO.
S.S. "HSIN PEKING" .....at 4.30 p.m. every Monday, Wednesday and Friday.

The above steamers have Electric Light throughout and are fitted with Electric Fans and Steam Heaters in State Rooms and Dining Saloons and are otherwise completely equipped for the comfort and convenience of Passengers.

For further particulars regarding Sailings, Passage Rates, etc., see "The Taikoo Shipping Gazette" or apply to

BUTTERFIELD & SWIRE,
Agents
French Bund.

Tel. No.
Passengers: Central No. 401.
Freight: Central No. 77.



# PACIFIC MAIL S.S. CO
AMERICAN STEAMERS
TRANS-PACIFIC SERVICE
SAILINGS FROM SHANGHAI (subject to Change)

| For San Francisco via Kobe, Yokohama and Honolulu | | For Hongkong via Manila | |
|---|---|---|---|
| S.S. Venezuela | Aug. 14 | S.S. Ecuador | Aug. 21 |
| S.S. Ecuador | Sept. 11 | S.S. Colombia | Sept. 18 |
| S.S. Colombia | Oct. 9 | S.S. Venezuela | Oct. 16 |

Steamers equipped with most modern improvements for the safety and comfort of passengers. One and two bed staterooms only. No Upper Berths. Tickets interchangeable with Canadian Pacific Ocean Services, Ltd. and Toyo Kisen Kaisha.

CARGO STEAMERS

| | Due at Shanghai | Leave for San Francisco |
|---|---|---|
| WEST NIGER | July 15 | Aug. 8 |
| WEST NERIS | July 25 | Aug. 16 |
| ELKRIDGE | Aug. 1 | Aug. 22 |

ROUND THE WORLD SERVICE
For Singapore, Colombo, Mediterranean Ports and Baltimore.
MONTHLY SAILINGS FROM SHANGHAI
EASTERN GLADE .... Aug. 26

PANAMA SERVICE
Regular Sailings from San Francisco
MEXICO—CENTRAL AMERICA—PANAMA

BALTIMORE SERVICE
Sailings from San Francisco via Central America, Panama Canal, Puerto Colombia and Havana

PACIFIC MAIL STEAMSHIP COMPANY
1-B Nanking Road, Palace Hotel Building.
Telephone Central 5056 Cable Address "Solano"



# CP OS
Canada - United States - Europe
Through Tickets Issued
Reservations Arranged. Itineraries Planned

Dominion Express Travellers Cheques Sold
There is no better way to carry your funds than in Dominion Express Traveler's Checks. They are issued in denominations of $10, $20, $50, $100 and $200, and show on the face of each the amount you will receive in foreign money. They identify you against loss and are accepted by Express Agents, Banks, Railway Companies, and Hotels, throughout the world.

SAILINGS

| To Vancouver | | To Manila-Hongkong | |
|---|---|---|---|
| Monteagle | Aug. 16 | †Monteagle | Aug. 6 |
| Emp. of Russia | Aug. 28 | *Emp. of Russia | Aug. 13 |
| Emp. of Japan | Sept. 17 | †Emp. of Japan | Sept. 3 |
| | | *Emp. of Asia | Sept. 10 |
| | | *Via Manila | |
| | | †To Hongkong Direct | |

Freight Office
Cor. Peking and Yuen Ming Yuen Roads,
Shanghai,
Telephone, Central 181

Passenger Office
Palace Hotel
19 The Bund
Shanghai,
Telephone, Central 182

CANADIAN PACIFIC OCEAN SERVICES



THE ADMIRAL LINE
PACIFIC STEAMSHIP COMPANY
TRANS-PACIFIC FREIGHT SERVICE

FOR PORTLAND
S.S. "COAXET" .....Aug. 15

FOR SEATTLE
S.S. "ELDRIDGE" .....Aug. 10

FOR HONGKONG AND MANILA
S.S. "COAXET" .....Aug. 15

Through Bills of Lading issued to all U.S. and Canadian Overland Points. For Freight and Particulars apply to

THE ADMIRAL LINE
JOHN J. GORMAN, General Agent
GEO. A. HEYBURN, Asst. Gen. Agent
Telegraphic Address: "ADMIRALINE."
61 Szechuen Road. Telephone Central 1471.



"Sooner or later" is a smooth-sounding phrase, but the man who uses Want Ads knows that it pays to DO IT NOW.



# T. K. K.
SHANGHAI BRANCH OFFICE
TOYO KISEN KAISHA.
(ORIENTAL STEAMSHIP CO.)
Imperial Japanese and U.S.M. Line to San Francisco from Shanghai, via Nagasaki, Kobe, Yokohama and Honolulu.
SEMI-TROPICAL ROUTE.
PROPOSED SAILINGS FROM SHANGHAI.

FOR SAN FRANCISCO
TENYO MARU ..... Aug. 15
SHINYO MARU ..... Sept. 9
KOREA ..... Oct. 8

FOR HONGKONG
SHINYO MARU ..... Aug. 21
SIBERIA MARU ..... Sept. 30

All steamers of this company are thoroughly modern and up-to-date. Equipped with Wireless Telegraph, Submarine Signals, Laundry, Ladies' Lounge, and all other modern improvements for safety and comfort. String Orchestra, Moving Picture Performance, Deck Dances. Service and Cuisine unexcelled.

Lay-Over privileges allowed to all ports of call. Interchangeable with steamers of the PACIFIC MAIL STEAMSHIP COMPANY and CANADIAN PACIFIC OCEAN SERVICES, LD.

Railway transporation between Nagasaki, Kobe and Yokohama may be had on application to the purser.

T. N. ALEXANDER, Manager.
North China Insurance Co.'s Buildings.
Telephone No. 3229.



# LLOYD TRIESTINO
Fast Passenger Service Regular Sailings for
Trieste and Adriatic Ports
taking cargo on through Bill of Lading to
Adriatic, Levant, Black Sea and Danube Ports.
*Next sailings:—*
S.S. "PILSMA" about Aug. 5
* Carrying Passengers.

DODWELL & CO., LTD.
AGENTS
Union Building Telephone Central 1693



# CHINA MAIL S.S. CO., LTD.
PASSENGERS AND FREIGHT
Sailings From Shanghai
SUBJECT TO CHANGE

FOR SAN FRANCISCO
via Japan and Honolulu
S.S. "NANKING" (15,000 tons) ..... Aug. 28
S.S. "NILE" (14,000 tons) ..... Aug. 31
S.S. "CHINA" (10,200 tons) ..... Sept. 27

FOR HONGKONG DIRECT
S.S. "NANKING" ..... Aug. 9
S.S. "NILE" ..... Aug. 19
S.S. "CHINA" ..... Sept. 15

For further information regarding Passenger Fares, Sailings, Freight Rates, etc., apply to
F. R. BARRETT, Agent.
Cable address "CHIMAIL" Phone "Central 4778"
Corner Szechuen and Kiukiang Roads.

# GENERAL SHIPPING NEWS


# N.Y.K.

## NIPPON YUSEN KAISHA

**( Japan Mail Steamship Co.)**

Under Mail Contract with the Imperial Japanese Government

SAILINGS FROM SHANGHAI

(Subject to Alteration)

**EUROPEAN LINE MAIL SERVICE.**

For Hongkong, Singapore, Penang, Colombo, Suez, Portsaid, Marseilles, London and Antwerp:—

| | Tons | | |
|---|---|---|---|
| SHIDZUOKA MARU | 12,500 | Capt. K. Asakawa, | Aug. 18 |
| KAGA MARU ..... | 12,500 | Capt. H. Nojiri, | Aug. 30 |

**EUROPEAN LINE CARGO SERVICE.**

For London, Antwerp, Rotterdam, and Hamburg via ports:—

| | | | |
|---|---|---|---|
| DURBAN MARU .... | | Capt. E. Takahashi, | Aug 9 |

For Marseilles and Liverpool via ports:—

| | | | |
|---|---|---|---|
| KANAGAWA MARU | 12,500 | Capt. E. Doki, | Aug. 16 |

**VICTORIA AND SEATTLE**

For Nagasaki, Kobe and Yokohama:—

| | | | |
|---|---|---|---|
| KASHIMA MARU .. | 19,000 | Capt. K. Iisuno, | Aug. 25 |
| TOYOHASHI MARU | 15,000 | Capt. T. Terada, | Aug. 28 |
| FUSHIMI MARU ... | 21,000 | Capt. K. Itsuno, | Sept. 16 |

**KOBE TO SEATTLE**

| | | | |
|---|---|---|---|
| TOYAMA MARU ... | 15,000 | Capt. K. Yasuharu, | Aug. 20 |

**KOBE TO NEW YORK Via Panama.**

| | | | |
|---|---|---|---|
| MOURORAN MARU | | Capt. K. Yamada, | Aug. 18 |

**NEW YORK VIA PANAMA.**

**FOR YOKOHAMA (Via Nagasaki, Moji and Kobe).**

| | | | |
|---|---|---|---|
| YAMASHIRO MARU | 7,000 | Capt. S. Takano, | Aug. 9 |
| KOKURA MARU .... | 5,500 | Capt. S. Ito, | Aug. 13 |
| KASUGA MARU ... | 7,000 | Capt. S. Iriye, | Aug. 20 |

**FOR KOBE**

| | | | |
|---|---|---|---|
| YOKOHAMA MARU | 12,500 | Capt. T. Hori, | Aug. 17 |

**FOR SHANGHAI, MOJI, KOBE AND OSAKA LINE (Via Moji).**

| | | | |
|---|---|---|---|
| CHIKUGO MARU .... | 5,500 | Capt. K. Hayashi, | Aug. 7 |
| KUMANO MARU .... | 9,500 | Capt. T. Sasaki, | Aug. 11 |
| YAWATA MARU .... | 7,000 | Capt. T. Shinohara, | July 14 |
| OMI MARU ..... | 7,000 | Capt. S. Kishimoto, | Aug. 18 |

**FOR HONGKONG.**

| | | | |
|---|---|---|---|
| KATORI MARU ... | 19,000 | Capt. K. Itsuno, | Sept. 17 |

**FOR MANILA AND HONGKONG.**

| | | | |
|---|---|---|---|
| FUSHIMI MARU .... | 21,000 | Capt. M. Machida, | Aug. 26 |

**AUSTRALIAN LINE (Sailing From Hongkong).**

Regular Four-Weekly Service between Japan ports and Australia (calling at Manila).

| | | | |
|---|---|---|---|
| AKI MARU ..... | 12,500 | Capt. S. Shibata, | Aug. 18 |
| TANGO MARU .... | 14,000 | Capt. S. Nishimura, | Sept. 22 |
| NIKKO MARU .... | 10,000 | Capt. J. Kusano, | Oct. 20 |

The Company also runs numerous steamers from Japan to China and Korean ports and Vladivostok, and also between the principal ports in Japan.

For freight, passage and further information apply to

I. MATSUDAIRA, Manager, Nippon Yusen Kaisha,
Tel. Address: Yusen, Shanghai.



## FRANK WATERHOUSE & CO.

## PUGET SOUND TRANS-PACIFIC SERVICE

SEATTLE-MANILA via SHANGHAI & HONGKONG

and

NEW YORK SERVICE

Manila-New York.

Operated for account of UNITED STATES SHIPPING BOARD

For rates and full particulars apply to

AMERICAN TRADING COMPANY

AGENTS

53 SZECHUEN ROAD Telephone Central 944



## BARBER STEAMSHIP LINES, INC.

FOR LONDON ANTWERP @ LIVERPOOL

S. S. "WEST MAHOMET" ..... Sept. 13th

FOR LONDON ANTWERP - ROTTERDAM

S. S. "WEST CAMPGAW" ..... August 10th
S. S. "EASTERLING" ..... Sept. 10th

FOR BOSTON AND NEW YORK

S. S. "CAPE MAY" ..... Aug. 24th

FOR MANILA AND JAVA PORTS

S. S. "WEST CARNIFAX" ..... Aug. 7th

For rates and particulars apply to

THE BARBER S. S. LINES, INC.

THE ADMIRAL LINE, Agents.

53 Szechuen Road. Telephone C. 1471



## STRUTHERS & DIXON

INCORPORATED

Pacific representatives and operators

**Green Star Line**

| Due INWARD | | Sailing OUTWARD | |
|---|---|---|---|
| Steamer | Date | Steamer | Date |
| West Ison† | Aug. 12 | West Ivis† | Aug. 17 |
| West Ivis† | Aug. 15 | West Ison† | Sep. 3 |
| Deuel† | Aug. 27 | | |
| Brave Coeur* | Sep. 3 | | |

(If sufficient inducement offers)

* San Francisco † Seattle

Through B/Ls issued to all Overland Points in U.S.A. and Canada

ATLANTIC & GULF PORTS VIA PANAMA SERVICE

| Due INWARD | | Sailing OUTWARD | |
|---|---|---|---|
| Greenland | Aug. 8 | Greenland | Aug. 12 |
| Eastern Crown | Aug. 28 | | |
| and Fortnightly | | and Fortnightly | |

* Baltimore † New Orleans

For rates, space or other particulars, apply to

EXECUTIVE OFFICE FOR THE FAR EAST, Shanghai, China.
L. EVERETT, Vice-Pres.

SHANGHAI OFFICE, 7, Jinkee Road, Tel. Central 2557.
J. S. EMENS, Agent

Telegrams "DIXSTRUTH"


## MEN OF WAR IN PORT

| Section | Date | Name | Flag and Rating |
|---|---|---|---|
| | Aug. 5 | Bee | Br. gun-boat |
| Y.T.P.D.W. | June 25 | Cockchafer | Br. gun-boat |
| Y.T.P.D.W. | June 25 | Cricket | Br. gun-boat |
| F N B | July 5 | Desaix | Fr. cruiser |
| B N B | July 4 | Kinsha | Br. gun-boat |
| 2 C | July 23 | Lea | Am. destroyer |
| O.D.W. | June 25 | Mantis | Br. gun-boat |
| Y. P. D. | July 25 | Monocacy | Am. gunboat |
| S'chow Creek | Oct. 29 | M.A.S. 226 | Ital. sub-chaser |
| S'chow Creek | Oct. 29 | M.A.S. 227 | Ital. sub-chaser |
| 1 C | May 22 | Samar | Am. gun-boat |
| E. E. W. | July 27 | Sumida | Jap. gunboat |


## P. & O., British India, Apcar, E. & A. S.S. Lines

(Companies incorporated in England)

**FOR MARSEILLES, LONDON AND ANTWERP via HONGKONG, STRAITS, CEYLON, EGYPT**

| | |
|---|---|
| S.S. "LAHORE" | August 9th |
| S.S. "KALYAN" | August 14th |
| *S.S. "PLASSY" | August 23rd |
| S.S. "JEYPORE" | September 3rd |
| S.S. "KHIVA" | September 10th. |

*Also calls at Bombay

**FOR BOMBAY via STRAITS AND COLOMBO**

S.S. "DUNERA" August 10th

**FOR CALCUTTA DIRECT FROM HONGKONG**

| | |
|---|---|
| S.S. "TAKADA" | August 16th |
| S.S. "JAPAN" | September 2nd |

**FOR SYDNEY from HONGKONG**

S.S. "EASTERN" August 17th

P. & O. and B.I.S.N. Co.'s tickets interchangeable.

Steamers and sailing dates are liable to be altered or cancelled without notice.

For particulars regarding Freight or Passage, apply to

MACKINNON, MACKENZIE & CO.

AGENTS

24 The Bund, Shanghai

Telephones: General: Central 169
Passage: Central 2510
Freight: Central 2069



## CHINA PACIFIC CO.

Agents for

Columbia Pacific Shipping Co.

and

Sudden and Christenson

S.S. "WEST KEATS" sailing abovt Aug. 26

Cargo Service between

PORTLAND, OREGON

and

SHANGHAI, TSINGTAO, TIENTSIN and DAIREN

Through bills of lading to the principal cities of the United States and Canada.

For information as to freight rates, etc., apply to:—

C. L. Seitz, General Agent
Telephone C. 463
6 Kiukiang Road, Shanghai, 4th Floor.



# O. S. K.

## OSAKA SHOSEN KAISHA

(Osaka Mercantile Steamship Co.)

*Under Mail Contract with the Imperial Japanese Government*

(Subject to Alteration)

SAILINGS FROM SHANGHAI

**FOR EUROPE Hongkong, Singapore, Colombo, Portsaid, Marseilles, London, Antwerp, Rotterdam and Hamburg.**

| | Tons | Capt. | Arrive | Leave. |
|---|---|---|---|---|
| *ALPS MARU ..... | 15,000 | Y. Somekawa, | Sept. 2 | Sept. 4 |

**FOR NEW YORK via PANAMA, Japan ports, San Francisco, and Panama.**

| | | | | |
|---|---|---|---|---|
| HONOLULU MARU | 15,000 | K. Hirano, | Sept. 14 | Sept. 16 |

**FOR NORTH AMERICA (Tacoma, Victoria and Seattle) via Nagasaki, Kobe and Yokohama.**

In connection with the Chicago, Milwaukee and St. Paul Ry.

| | | | | |
|---|---|---|---|---|
| AFRICA MARU ... | 18,000 | H. Yamamoto, | Aug. 28 | Aug. 30 |

**FOR HONGKONG.**

| | | | | |
|---|---|---|---|---|
| AFRICA MARU .... | 18,000 | H. Yamamoto, | Aug. 8 | Aug. 9 |

**FOR NORTH CHINA PORTS (Tientsin and Dairen).**

| | | | | |
|---|---|---|---|---|
| KOHOKU MARU .... | 5,000 | T. Akazawa, | Aug. 16 | Aug. 18 |

**FOR SOUTH CHINA PORTS and FORMOSA (Keelung and Takao)**

| | | | | |
|---|---|---|---|---|
| KEELUNG MARU .., | 3,000 | T. Fuchigami, | Aug. 15 | Aug. 17 |

Those steamers marked* have no passenger accommodation.

The Company also runs numerous steamers from Japan to South America, New Orleans, South Africa, Australia, India, Java, China, Korea, Vladivostok and also between the principal ports in Japan. Through freight booked from Shanghai.

OSAKA SHOSEN KAISHA

Tel. Nos. C. 4232, 4234 and 4235. Union Building, 4 The Bund.
O.S.K. Yangtszepoo Wharf, Wayside, Tel. Nos. East 208, 209 & 212
Tel. Address: SHOSEN, Shanghai.


## VESSELS IN HARBOR AND AT WOOSUNG

| Date | | From | Ships Name | Flag | Agents |
|---|---|---|---|---|---|
| Dec. | 6 — | Chinwangtao | Indigirka | Rus. | R.V.F. |
| Mar. | 19 — | Japan | Kiyo Maru | Jap. | Kalyosha |
| Mar. | 22 — | | Chilean | Chi. | W. & Co. |
| May | 12 — | Japan | Naotetsu Maru | Jap. | |
| May | 20 — | Port Wallut | Simferopol | Rus. | R.V.F. |
| May | 30 — | Japan | Tosa Maru 10 | Jap. | |
| June | 16 — | Liverpool, etc. | Pakling | Br. | B. & S. |
| June | 22 — | | Waban | Am. | Adl. Line |
| June | 24 — | Foochow | Rotorua | Br. | N.S.S.N. Co. |
| June | 25 — | | Georgi | Rus. | R. V. F. |
| July | 4 — | Chinwangtao | Haedan | | |
| July | 10 — | Ningpo | Kiangteen | Chi. | C.M.S.N. Co. |
| July | 12 — | Cruise | Pingching | Chi. | Customs |
| July | 17 — | New York | Kekettleut | Am. | Adl Line |
| July | 18 — | | Yoro Maru | Jap. | M. S. K. |
| July | 19 — | | Friesland | Dut. | |
| July | 21 — | Japan | West Raritan | Am. | C. Bros. |
| July | 23 — | Tientsin, etc. | Hsinkong | Chi. | C.M.S.N. Co. |
| July | 23 — | Hankow, etc. | Changsa | Chi. | S.P.S.N. Co. |
| July | 24 — | | West Carnifax | Am. | Adl. Line |
| July | 26 — | Cruise | Store Nordiske | Dan. | G.N.T. Co. |
| July | 26 — | Hankow | Annam | Dan. | E.A. Co. |
| July | 27 — | Hankow, etc. | Kiangwah | Chi. | C.M.S.N. Co |
| July | 27 — | | Anlan | Chi. | A.P. Co. |
| July | 29 — | Hankow, etc. | Suiwo | Br. | J.M. & Co. |
| July | 29 — | Hankow, etc. | Luenyi | Br. | B. & S. |
| July | 30 — | New York | Oanfa | Br. | B. & S. |
| July | 30 — | San Francisco | West Mingo | Am. | P.M.S.S. Co |
| July | 30 — | San Francisco | West Cadron | Am. | Dollar Co. |
| Aug. | 1 — | Hongkong | Tjilliwong | Dut. | H. C. T. Co. |
| Aug. | 1 — | Hankow, etc. | Paling Maru | Jap. | N.K.K. |
| Aug. | 1 — | Japan | Polyphemus | Br. | B. & S. |
| Aug. | 2 — | Tientsin | Yenoura Maru | Jap. | S. Shokai |
| Aug. | 2 — | Japan | Glentara | Br. | G. I. E. A. |
| Aug. | 2 — | New York | Egremont Castle | Br. | Dod. & Co. |
| Aug. | 3 — | Hongkong | Hungsang | Br. | J.M. & Co. |
| Aug. | 3 — | Chefoo | Hwahkuel | Chi. | S.P.S.N. Co. |
| Aug. | 3 — | Ichang, etc. | Loongmow | Br. | B. & S. |
| Aug. | 4 — | Japan | Kaga Maru | Jap. | M.B.K. |
| Aug. | 4 — | Hankow, etc. | Klanghsin | Chi. | C.M.S.N. Co. |
| Aug. | 4 — | Hankow, etc. | Shengking | Br. | B. & S. |
| Aug. | 4 — | Hankow, etc. | Talee Maru | Jap. | N.K.K. |
| Aug. | 4 — | Japan | Atsuta Maru | Jap. | N.Y.K. |
| Aug. | 4 — | Japan | Chikugo Maru | Jap. | N.Y.K. |
| Aug. | 4 — | | Shinping | Chi. | S.P.S.N. Co. |
| Aug. | 4 — | | Taigen Maru | Jap. | M.S.K. |
| Aug. | 4 — | Tientsin, etc. | Tungchow | Br. | B. & S. |
| Aug. | 4 — | Vancouver | Monteagle | Br. | C.P.O.S. |
| Aug. | 4 — | Japan | Shinan Maru | Jap. | M.B.K. |
| Aug. | 4 — | Hongkong | Chenan | Br. | B. & S. |
| Aug. | 5 — | Tsingtau | Vingchow | Br. | B. & S. |
| Aug. | 5 — | Bombay | Dunera | Br. | M. M. Co. |
| Aug. | 5 — | | Kybfels | | |
| Aug. | 5 — | Vladivostok | Shinyue | Chi. | L.V. Lang |
| Aug. | 5 — | Cruise | Chuentiao | Chi. | Customs |
| Aug. | 5 — | Hankow, etc. | Loongwo | Br. | J. M. & Co. |
| Aug. | 5 — | Hankow, etc. | Tatung | Br. | B. & S. |
| Aug. | 5 — | Hankow, etc. | Tehhsing | Chi. | S.P.S.N. Co. |
| Aug. | 5 — | Hankow, etc. | Yohyang Maru | Jap. | N.K.K. |
| Aug. | 5 — | | Passat | Am. | |
| Aug. | 5 — | San Francisco | Great Northern | Am. | |
| Aug. | 5 — | Hongkong | M. S. Dollar | Am. | Dollar Co. |

## Departures

| Date | | For | Ship's Name | Flag | Agents |
|---|---|---|---|---|---|
| Aug. | 4 — | Hankow | Hanping | Chi. | H. Y. P. |
| Aug. | 5 — | Hankow, etc. | Kiangtoo | Chi. | C.M.S.N. Co. |
| Aug. | 5 — | Hankow, etc. | Woosung | Br. | B. & S. |
| Aug. | 5 — | Hankow, etc. | Fengyang Maru | Jap. | N.K.K. |
| Aug. | 5 — | Takao, Keelung | Kohoku Maru | Jap. | O.S.K. |
| Aug. | 5 — | Tientsin | Mingshun | Chi. | S.P.S.N. Co. |
| Aug. | 5 — | Hongkong, Canton | Tungshing | Chi. | S.P.S.N. Co. |
| Aug. | 5 — | Dairen | Shawhsing | Chi. | N.S.S.N. Co. |
| Aug. | 5 — | Cruise | Liuhsing | Chi. | Customs |
| Aug. | 5 — | | Chokai Maru 2 | Jap. | M.B.K. |
| Aug. | 5 — | Chinwangtao | Shinyei Maru | Jap. | K. M. A. |
| Aug. | 5 — | San Francisco | Salina | Am. | S & Div |
| Aug. | 5 — | Japan | Aizawa Maru | Jap. | M. & Co. |
| Aug. | 5 — | Japan | Hosei Maru | Jap. | M.B.K. |
| Aug. | 5 — | Trieste, etc. | Pilsna | Ital. | D. & Co. |
| Aug. | 5 — | Japan | Kaga Maru | Jap. | N.Y.K. |
| Aug. | 5 — | A. H'kong, Canton | Sunning | Br. | B. & S. |
| Aug. | 5 — | Tsingtau | Hozan Maru | Jap. | H. H. Co. |
| Aug. | 5 — | Ningpo | Hsinfung | Chi. | C.M.S.N. Co |

## Arrivals

| Date | | From | Ship's Name | Flag | Agents |
|---|---|---|---|---|---|
| Aug. | 5 — | Ningpo | Hsinfung | Chi. | C.M.S.N. Co |
| Aug. | 5 — | Tsingtau | Yingchow | Br. | B. & S. |
| Aug. | 5 — | Bombay | Dunera | Br. | M.M. & Co. |
| Aug. | 5 — | | Kybfels | | |
| Aug. | 5 — | Vladivostok | Shinyue | Chi. | L. V. Lang |
| Aug. | 5 — | Cruise | Chuentiao | Chi. | Customs |
| Aug. | 5 — | Hankow, etc. | Loongwo | Br. | J.M. & Co. |
| Aug. | 5 — | Hankow, etc. | Tatung | Br. | B. & S. |
| Aug. | 5 — | Hankow, etc. | Tehhsing | Chi. | S.P.S.N. Co. |
| Aug. | 5 — | Hankow, etc. | Yohyang Maru | Jap. | N.K.K. |
| Aug. | 5 — | | Passat | Am. | |
| Aug. | 5 — | Cruise | Bee | Br. | |
| Aug. | 5 — | San Francisco | Great Northern | Am. | |
| Aug. | 5 — | Hongkong | M. S. Dollar | Am. | Dollar Co. |


## MACKENZIE & CO., LTD'S S. S. "LOONG MOW"

Lieut.-Commander S. Hall, R.N.R. (Captain).

The "Loong Mow" is a new steamer expressly constructed for the run between Ichang and Chungking and is fitted with every modern convenience for passengers. She has large, airy, state bedrooms, electric light and fans throughout.

Regular connection will be maintained with Messrs. Butterfield and Swire's steamers at Ichang during the season.

Through tickets may be booked from Shanghai to Chungking.

For Freight and/or Passage apply to:—

BUTTERFIELD & SWIRE

Telephone Central Nos. 77 and 401.


## Vessels Due

| | | |
|---|---|---|
| Africa Maru, *Tacoma* | .... | Aug. 8 |
| Andre Lebon, *Marseilles* | .. | Aug. 9 |
| Brave Couer, *S. Francisco* | | Aug. 7 |
| Chihli, *Hankow* | ..... | Aug. 8 |
| Chungking, *Hankow* | ..... | Aug. 6 |
| E. of Russia, *Vancouver* | . | Aug. 13 |
| Feiching, *Foochow* | ..... | Aug. 6 |
| Fengtien, *Tientsin* | ..... | Aug. 11 |
| Greenland, *Baltimore* | ... | Aug. 8 |
| Hopsang, *Tsingtau* | ..... | Aug. 6 |
| Hsinfung, *Ningpo* | ..... | Aug. 7 |
| Hsin Peking, *Ningpo* | .... | Aug. 6 |
| Hwahta, *Hankow* | ..... | Aug. 9 |
| Japan, *Calcutta* | ..... | Aug. 14 |
| Jeypore, *London* | ..... | Aug. 8 |
| Kiangtoo, *Hankow* | ..... | Aug. 13 |
| Kiangyu, *Hankow* | ..... | Aug. 10 |
| Kiangyung, *Hankow* | .... | Aug. 7 |
| Kingsing, *Tientsin* | ..... | Aug. 7 |
| Kobe Maru, *Dairen* | ..... | Aug. 7 |
| Kokura Maru, *Japan* | .... | Aug. 10 |
| Kumano Maru, *Japan* | .... | Aug. 8 |
| Kutwo, *Hankow* | ..... | Aug. 11 |
| Kwanglee, *Hongkong* | .... | Aug. 7 |
| Kwongsang, *Hongkong* | .. | Aug. 9 |
| Lahore, *Japan* | ..... | Aug. 7 |
| Luenho, *Hankow* | ..... | Aug. 7 |
| Ngankin, *Hankow* | ..... | Aug. 11 |
| Nanking, *S. Francisco* | .. | Aug. 9 |
| Plassy, *London* | ..... | Aug. 13 |
| Poyang, *Hankow* | ..... | Aug. 7 |
| Prometheus, *Liverpool* | .... | Aug. 7 |
| Rhesus, *Liverpool* | ..... | Aug. 12 |
| Sinkiang, *Hongkong* | .... | Aug. 9 |
| Sakaki Maru, *Dairen* | .... | Aug. 9 |
| Shuntien, *Tientsin* | ..... | Aug. 8 |
| Sufyang, *Hongkong* | ..... | Aug. 7 |
| Tean, *Hongkong* | ..... | Aug. 12 |
| Tuckwo, *Hankow* | ..... | Aug. 12 |
| Venezuela, *Hongkong* | .... | Aug. 14 |
| Waishing, *Hankow* | ..... | Aug. 8 |
| West Ison, *Seattle* | ..... | Aug. 12 |
| Woosung, *Hankow* | ..... | Aug. 13 |
| Wosang, *Hankow* | ..... | Aug. 9 |
| Wuchang, *Hankow* | ..... | Aug. 9 |
| Yamashiro Maru, *Japan* | . | Aug. 6 |
| Yawata Maru, *Japan* | .... | Aug. 11 |

## Sailed from Shanghai

| | | |
|---|---|---|
| **For San Francisco** | | |
| Western Cross | ..... | July 2 |
| Sylvan Arrow | ..... | July 5 |
| Hyrcania | ..... | July 12 |
| Korea Maru | ..... | July 18 |
| Satanta | ..... | July 18 |
| China | ..... | July 25 |
| Salina | ..... | Aug. 5 |
| **For Tacoma** | | |
| Arabia Maru | ..... | July 7 |
| Arizona Maru | ..... | July 20 |
| Manila Maru | ..... | July 27 |
| **For Seattle** | | |
| Katori Maru | ..... | July 12 |
| Tajima Maru | ..... | July 13 |
| **For Portland** | | |
| West Nomentum | .... | July 24 |
| **For Vancouver** | | |
| Empress of Russia | .... | July 6 |
| Mattawa | ..... | July 10 |
| Empress of Japan | .... | July 23 |
| Empress of Asia | ..... | July 31 |
| **For New York** | | |
| Deucalion | ..... | July 5 |
| Grace Dollar | ..... | July 18 |
| Amazon Maru | ..... | July 19 |
| Javary | ..... | July 22 |
| Justin | ..... | July 23 |
| City of Oran | ..... | July 27 |
| Altai Maru | ..... | July 29 |
| Hisbor Maru | ..... | Aug. 4 |
| **For London etc.** | | |
| Elpenor | ..... | July 1 |
| Kamo Maru | ..... | July 9 |
| Himalaya Maru | .... | July 10 |
| Kathlambe | ..... | July 13 |
| Cardiganshire | ..... | July 18 |
| Devanha | ..... | July 20 |
| Pyrrhus | ..... | July 22 |
| Iyo Maru | ..... | July 25 |
| Glengyle | ..... | July 31 |
| **For Liverpool** | | |
| Orestes | ..... | July 14 |
| Knight Templar | .... | July 15 |
| Awa Maru | ..... | July 19 |
| Tokushima Maru | .... | July 21 |
| Demodocus | ..... | July 23 |
| **For Copenhagen** | | |
| Bellflower | ..... | July 25 |
| **For Hamburg** | | |
| Tsushima Maru | ..... | July 9 |
| **For Trieste** | | |
| Persia | ..... | July 21 |
| Pilsna | ..... | Aug. 5 |
| **For Calcutta** | | |
| Torilla | ..... | July 13 |
| Poleric | ..... | Aug. 1 |
| Takada | ..... | Aug. 3 |
| **For Bombay** | | |
| Dilwara | ..... | July 13 |
| **For Java** | | |
| Mellon | ..... | July 17 |

## Launch Services

**TODAY**

The tender conveying passengers and mails on board the S.M.R. s.s. Kobe Maru will leave the Customs Jetty at 9 p.m.

**Monday, August 9, 1920**

The tender conveying passengers and mails on board the S.M.R. s.s. Sakaki Maru will leave the Customs Jetty at 9 p.m.

The tender conveying passengers and mails on board the L. V. Lang s.s. Shinyue will leave the Customs Jetty at 11 a.m.

**Tuesday, August 10, 1920**

The tender Gutziaff conveying passengers and mails on board the P. and O. s.s. Dunera will leave the Customs Jetty at 2 p.m.

**Tuesday, August 17, 1920**

The tender Whangpoo conveying passengers and mails on board the M.M. s.s. Amazone will leave the M.M. Jetty (French Bund) at 9 a.m.

## Shipping Items

The M.M. s.s. Amazone will sail for Marseilles via Hongkong, Saigon, Singapore, Colombo, Djibouti and Port Said on Tuesday, August 17. The tender Whangpoo with passengers and mails will leave the French Mail jetty at 9 o'clock the same morning.

The P. and O. s.s. Jeypore, from London, was expected to leave Hongkong for Shanghai yesterday.

The C.N. s.s. Chungking left Hankow for Shanghai on Tuesday.

The C.N. s.s. Suiyang left Hongkong for Shanghai on Tuesday.

The C.N. s.s. Yingchow left Tsingtau for Shanghai on Tuesday.

The C.M. s.s. Kiangyung left Hankow for Shanghai on Wednesday.

The I-C. s.s. Luenho left Hankow for Shanghai on Wednesday.

The C.N. s.s. Poyang left Hankow for Shanghai on Wednesday.

The C.M. s.s. Feiching left Foochow for Shanghai on Wednesday.

The P. and O. s.s. Lahore was expected to leave Yokohama for Kobe and Shanghai Wednesday morning.

The M.M. s.s. Andre Lebon, with the French mails of July 3, left Saigon at 8 o'clock Monday morning and is expected to arrive in Shanghai on August 9.

The C.N. s.s. Chihli left Hankow for Shanghai yesterday.

The I-C. s.s. Waishing left Hankow for Shanghai yesterday.

The C.N. s.s. Sinkiang left Hongkong for Shanghai yesterday.

The C.N. s.s. Shuntien left Tientsin for Chefoo, Weihaiwei and Shanghai yesterday.

The I-C. s.s. Hopsang is expected to arrive in Shanghai from Tsingtau today.

The I-C. s.s. Kingsing is expected to arrive in Shanghai from Tientsin, Chefoo and Weihaiwei tomorrow.

The N.Y.K. s.s. Yamashiro Maru was expected to leave Nagasaki for Shanghai on Wednesday and is due at the Wayside Wharf today.

The Blue Funnel s.s. Rhesus, from Liverpool, left Singapore for Hongkong and Shanghai on Sunday.

The C.M. s.s. Hwahta will leave Hankow for Shanghai today.

The I-C. s.s. Wosang will leave Hankow for Shanghai today.

The C.N. s.s. Wuchang will leave Hankow for Shanghai today.

The C.M. s.s. Kwanglee left Hongkong for Shanghai on Tuesday.

The S.M.R. s.s. Kobe Maru is expected to arrive in Shanghai from Dairen and Tsingtau this morning and will sail for Dairen direct at 5.30 a.m. tomorrow. The tender with passengers will leave the Customs jetty at 9 o'clock tomorrow night.

The N.Y.K. s.s. Kumano Maru is expected to leave Moji for Shanghai tomorrow and is due to arrive at the N.Y.K. Wharf on Sunday.

The K.M.A. s.s. Taiyo Maru (chartered) left Chinwangtao for Shanghai on Tuesday.

The C.M. s.s. Kiangyu will leave Hankow for Shanghai tomorrow.

The I-C. s.s. Kwongsang is expected to arrive in Shanghai from Canton, Hongkong and Swatow on Monday.

The K.M.A. s.s. Kaiping left Chinwangtao for Shanghai on Wednesday.

The P. and O. s.s. Khiva, from London on July 3, was expected to leave Bombay for Straits, Tongkong and Shanghai on Sunday.

The P. and O. s.s. Dunera arrived in Shanghai from Bombay and ports yesterday morning and will sail for same ports on Tuesday, August 10. The tender with passengers and mails will leave the Customs Jetty at 2 p.m. on the sailing day.

The British gun-boat Bee arrived in Shanghai from the Yangtsze Valley yesterday afternoon.

The American transport Great Northern with the United States statesmen arrived in port yesterday afternoon and docked at the Socony Wharf.

Silk shipped from Shanghai on July 6 per s.s. Empress of Russia arrived at New York on July 28.

## Mail Notices

**MAILS CLOSE**

**For U.S., Canada and Europe:**
Per Tr. Great Northern Aug. 6
Per P.M. s.s. Venezuela Aug. 14
**For Europe .**
Per P. & O. s.s. Lahore Aug. 8
**For India, etc**
Per P. & O. s.s. Dunera Aug. 10
**For Japan**
Per N.Y.K. s.s. Chikugo Maru Aug. 6

**MAILS DUE**

**From U.S. and Canada**
Per O.S.K. s.s. Africa M. Aug. 8
Per C.M. s.s. Nanking Aug. 9
**From Europe**
Per M.M. s.s. Andre Lebon Aug. 9
**From Japan**
Per N.Y.K. s.s. Yamashiro M. Aug. 6

L. MOORE & Co.
LIMITED
AUCTIONEERS : VALUERS : LAND BROKERS
45 Kiukiang Road Shanghai

# AUCTION INDEX

IN SALESROOM

On Saturday 7th August at 10 a.m.

Excellent Household Furniture and Sundries



"BOSCA"

Italian Sparkling Asti Wine Sec
" " Red "

CLERICI, BEDONI & CO.

Import Dept. Tel. No. C. 4707 — Sole Agents 17, Museum Road.



LADIES' and GENTLEMEN'S

WARDROBE TRUNKS

In All Sizes.

MACBETH, GRAY & CO.

20 Nanking Road



A Standard Family Remedy

For over 25 years Dr. Ross' Life Pills have been an approved remedy which could be effectively used by every member of the family.

They are an efficient and agreeable tonic laxative which cleans out the intestinal tract, stimulates the action of the liver, and tones up the entire system.

Every one in the family should take these pills at frequent intervals. Their regular use may save the expense of serious sickness by keeping the family in good condition to ward off disease.

For sale at all druggists.

THE SYDNEY ROSS COMPANY
New York, U. S. A.

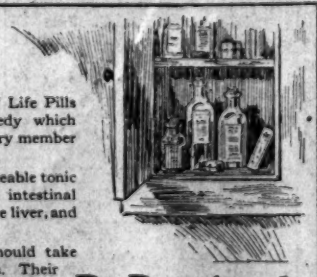


Dr. Ross' Life Pills



★ ★ THE VENUS ★ ★

FIRE AND MARINE INSURANCE CO., LTD.

Fire and Marine Policies are issued at lowest current rates. Branch offices are located in all principal cities of China.

Head Office: 127 Szechuen Road


# ELWELL, THE MAN OF MANY MASKS

## Is Not The Clue To His Taking Off To Be Found In His Own Mysterious Life?

## A TYPE ALMOST VANISHED

### Phase Of Night Life Of Which Most New Yorkers Know Little

(*New York Times*)

The developments in the Elwell murder mystery not only have put it among the most remarkable in the annals of crime in this country but bring out more and more sharply the unique individuality and life of Joseph Bowne Elwell himself.

No Gaboriau or Conan Doyle, or even an Edgar Allan Poe, could have concocted a murder mystery as clean-cut, from an artistic standpoint, as this one. None of the vulgar elements of such crimes either in reality or fiction is present. The victim was not robbed, there was no struggle, no papers were disturbed, no one was seen to enter or leave the house after a quarter to 4 in the morning, when Elwell himself went in.

But out of the facts and the maze of conjectures, innuendoes and theories stands forth a second and greater mystery, from the standpoint of the student of manners and morals. That is Elwell himself. Should even the murderer come forth tomorrow and confess, the curious life and mental and moral makeup of his victim would still remain planted in the popular imagination.

New York is full of "types" and "characters," but they all fall into several general classifications. The "rounder" type, the "bachelor" type and the gambler type are well known. They have common characteristics. The "society butterfly" type is equally well known and as easily classifiable.

Elwell was all of these—plus something more. It is just that plus that puts him as a type in a class of his own. It is just that plus that forbids designating him as a "rounder," a "gambler" or a "society butterfly."

He had character. He was intelligent. He was suave. He knew the meaning of savoir faire. Everybody knew him. He apparently had no enemies. His characteristics on the surface were as clean-cut as a cameo.

And yet this man whom everyone called "Joe" lived an odd and mysterious life. Beyond the race track, the stock market, the whist table, the cabaret, the touring car Elwell there was another Elwell—an Elwell who deliberately left his wife and son to shift for themselves, and chose to live alone in a big house; an Elwell who bobbed up unexpectedly anywhere and disappeared like a jack-in-the-box; an Elwell within an Elwell, so to speak; a secret, a remote, even a misanthropic Elwell.

In Palm Beach, in New York, at Belmont Park who ever met the real Joseph Bowne Elwell? The veil that surrounds his murder may never be pierced until the police have got on the track of that other Joseph Bowne Elwell, of whom his friends knew nothing; that other, mysterious Elwell who was cloaked by the everyday Elwell as completely as Dr. Jekyll hid Mr. Hyde.

He was a man of masks. Men such as he who are invariably suave and polite are always masked.

What was he hiding?

There is another side to the Elwell mystery. Before we entered the war New York was America's greatest all-night city. The bars, the restaurants, the cafes, the cabarets, the dance halls, the "Bohemias" and many gambling "joints" ran for twenty hours out of twenty-four, and some doors never closed. In those days a man of the Elwell type attracted no attention. They were common enough. They lived, practically, in the public eye.

The "all-night town" is gone—ostensibly. It is gone for the great masses of men and women. But there is still a subterranean all-night town that goes on just the same.

The type of man of which Elwell is an example is the type that invites crime. Charm, money, solitude. These three things combine to draw, by a subtle psychological law, out of their lairs the criminal and perverse instincts of this supreme mystery, the human being.

That there was no robbery proves nothing. Elwell had money and enjoyed it. By killing him he was as completely robbed of his money as if a burglar had cleaned up the house.

Was Elwell murdered by a friend under obligations to him—who may even have lived in the Seventieth Street house?

This mystery is not a police puzzle, but a psychological puzzle. The ravelled ball must be unravelled by finding the thread's end in Elwell's own mysterious self.


Amusements

DANCING TONIGHT
Astor House Hotel
Open-air Pavilion
from 9.30 p.m. to 1.00 a.m.
featuring the
"So Different Orchestra"
THE COOLEST SPOT IN SHANGHAI



An Attractive Programme!
A Festival of Fun!
OPEN AIR CINEMA
St. GEORGE'S
Friday, Saturday and Sunday, August 6th, 7th and 8th
THE ONE AND ONLY
*Charles Chaplin*
in his Fourth Million Dollar Comedy
"A DAY'S PLEASURE"

"A DAY'S PLEASURE" is perfect "MIXTURE," so you can check your carburetor at the box office.

Poor Charlie in his car is a "SHOW FER" everybody

YOU'LL SAY SO!

This one will make your risibilities hit on all twelve.

Don't overlook this opportunity to make the glooms "TAKE THE DUST."

Come on Down for a real Day's *PLEASURE*



Towa Cinema
No. 4 Woochang Road
PROGRAMME
for
6th, 7th and 8th August
"The Smashing Barriers"
Ep. 3. The Tree Hut of Torture
Ep. 4 The Deed of a Devil
in 4 Parts
Japanese Drama
GISHIDEN AKAGAKIGENZO
in 3 Parts
and
ONE COMEDY


*Passengers Departed*

Per C.N. s.s. Ngankin for Nanking: Mr. G. K. Vallack; for Kiukiang: Mstr. B. Joseph; for Hankow: Messrs. Stanten, L. Young.

Per C.N. s.s. Hsin Peking for Ningpo: Mr. and Mrs. Maingon.

Per C.N. s.s. Woosung for Nanking: Mr. and Mrs. W. D. Anderson; for Wuhu: Rev. Father Gilot; for Kiukiang: Misses Lingle (2), L. P. Wells, Messrs. L. L. Dayton, W. H. Lingle; for Chinkiang: Mr. M. H. A. Menjon.

Per C.N. s.s. Sunning for Amoy: Mr. and Mrs. Slade, Messrs. Jensen, Kwik Tea-lon and party of 5.

Per C.M. s.s. Kianghsin for Kiukiang: Mrs. Davy, Miss A. Soelberg, Mr. and Mrs. L. Rini, Mr. and Mrs. Wong, Mrs. Alfonsi.

Per I-C. s.s. Hangsang for Swatow: Mr. B. H. Smith, Misses K. C. and N. Smith.


Amusements

OLYMPIC THEATRE
PROGRAMME
FOR THREE NIGHTS ONLY
August 6th, 7th and 8th
Showing
"HUNTING KANGAROOS"
By Burton Holmes

HAROLD LOCKWOOD
and
MAY ALLISON
in
"THE COME-BACK"
Five Part Comedy Drama A Metro Wonderplay
and
"SHERIFF NELL'S TUSSLE"
A MACK SENNETT Paramount Comedy in Two Parts



APOLLO THEATRE August 6th, 7th and 8th
Goldwyn's most beautiful presentation
MADGE KENNEDY
"The world's most beautiful burglar"
in
"THE DANGER GAME"
6 Parts Comedy Drama by Roy Somerville

The Play is such a clever mixture of melodrama and comedy, the excitement, suspense, heart throbs and smiles follow one another in rapid succession

Matinee Saturday at 4 p.m.
FRANK KEENAN
in
"THE MASTER MAN"
Matinee Sunday at 3 p.m.
"RESPECTABLE BY PROXY"
6 Part very Original Photoplay
Usual Prices — Book at Robinson's



ISIS THEATRE
The coolest theatre with the warmest welcome

Friday, Saturday and Sunday
Select Pictures Corporation Presents
MITCHELL LEWIS
in the stirring, fascinating mighty drama
"FAITH OF THE STRONG"
Wonderful Production of Highest Quality, Splendidly Acted, Beautiful in Theme, Highest Standard of Art and Beauty.
6 parts — 6 parts
PERFECT PHOTOPLAY

*Saturday Matinee at 3 p.m.*
"LES MISERABLES"
by Victor Hugo
8 reels — 8 reels
Ask your Grandpa, He knows the story.
Ask your Dad, He knows the picture.

*Sunday Matinee at 3 p.m.*
"THE ADVENTURES OF RUTH"
Episodes fifth and sixth

7:15—9:15 ★ 9:30—11:30
Admission 70 cts, 50 cts, 40 cts.



VICTORIA THEATRE
New Programme for August 6th, 7th and 8th
PRESENTING

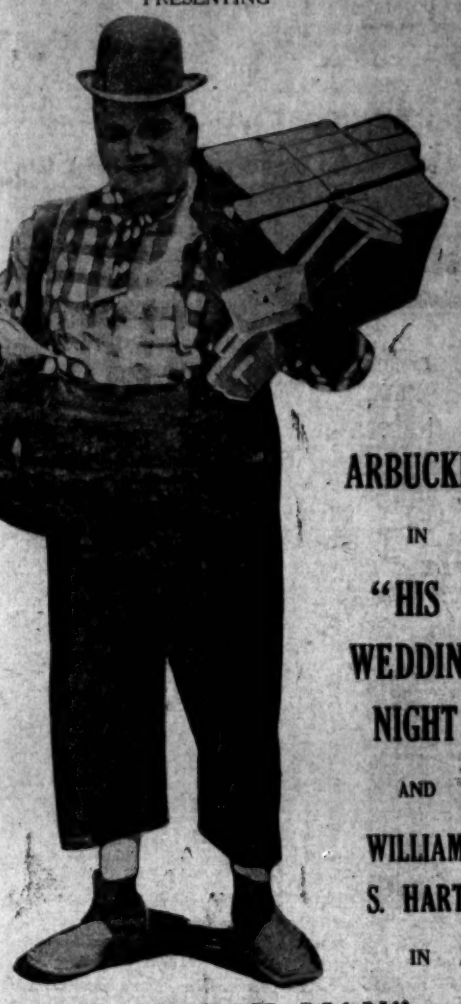

FATTY ARBUCKLE
IN
"HIS WEDDING NIGHT"
AND
WILLIAM S. HART
IN
"THE DESERT MAN"
*MATINEE: Saturday at 4 p.m.*
SHOWING
"THE FINAL JUDGMENT" AND HIS WEDDING NIGHT
*MATINEE: Sunday*
"THE DESERT MAN" AND "THE RED GLOVE"



THE DEL MONTE
Café and Ballroom
formerly
The Alhambra,
452 Siccawei Road.
Undoubtedly the Finest Ballroom in
THE FAR EAST
Excellent
JAZZ ORCHESTRA
British and American Management
*Catering Strictly to*
REFINED PATRONAGE ONLY
Superior Refreshments and Service
*Dancing from 8 p.m. to 1 a.m.*
R. L. ELLIS, Manager.
Formerly connected with America's Leading Cafe: Techan Tavern, San Francisco
Make Table Reservations In Advance.
*Phone West 115*



-:- WHERE TO GO -:-

THE ASTOR HOUSE HOTEL
SHANGHAI
Dancing in the Open Air Pavilion
Every evening from 9.30 to 1.
Special Dinner de Luxe
*SATURDAY NIGHT*
Dancing during Dinner in the Dining Room. Dancing after Dinner in the Open Air Pavilion.
Tables can be reserved now. Phone 908 or 200

PALACE HOTEL, Shanghai
OPEN AIR ROOF GARDEN CONCERTS
Monday and Thursday Evening (weather permitting)
from 9.30 to 11.30 p.m.



The Trocadero
*14 Astor Road*
Cool • Clean • Comfortable
"Cool" doesn't express it—it's the *Coolest* Café in town. Good things to eat and drink.
Yours for Service,
"JACK RAYNES"
Phone: North 1664